# EAST CENTRAL

# 1986

~~Saul Hood~~

Main Building

ARC
LB
3621.67
.W837
1986
MR

Digitized by the Internet Archive
in 2013

$30.00

46011

http://archive.org/details/wohelo1986east

| | |
|---|---|
| Student Life | 2 |
| Features | 32 |
| Organizations | 64 |
| Athletics | 80 |
| People | 104 |


Breaking
Through To
Something New
in
1986

# East Central
## Junior College
## Decatur, MS

# Breaking Through To Something New In 1986


Annette Hurley
Editor

Amy Hedrick
Section Editor

Ms. Terry Walton
Advisor

# BREAKING THROUGH TO SOMETHING NEW

ECJC? Something New?

Sure, another year, but it's always the same. The same people, with a new set of freshmen, the same organizations, the same activities, and the same sports events, with a new record. How could this year be any different?

Not only did 1986 bring the routine changes, but it also brought about major changes in administration, a new President. Fresh faculty faces appeared on campus, new clubs were chartered, and school participation flourished as apathy became less apparent. New feelings of warmth, spirit, and pride came into existence.

In 1986 ECJC is something new!

*Top right: A chemistry lab presents new encounters for Susan Williamson, Michelle Murphy, and Johnny Weems.*
*Above center: Desiring the title "Most Photogenic" — "Warrior Chief" smiles for the camera.*

*Above: Students are never too busy to stop and talk. Wendy Smith, Stan Davis, Dennis Russell, Johnny Weems, Kathy Culwell, Kim Wilcher, and Chris Collins. Bottom right: Centralette member Amy Hedrick smiles to an applauding audience during a half-time routine.*



46071

*Top right: Johnny Stuart relaxes in a uniquely decorated dorm room to concentrate on algebra.*
*Middle right: Jimmy Bates and Mark Cheatham recouperate after classes.*
*Middle center: A typical student, Kerry Nichols concentrates on homework.*
*Below: Keith Partridge looks on as Micheal Frazier works on a class assignment.*
*Bottom right: Offensive All Star Woodrow Longmire side-steps to avoid contact with one of the North's best.*

*Nashville bound trio Leanna Breazeale, Sonya Williams, and Marlenn Haden experiment with "new" instruments in the fall talent show.*

*What a practice! Stepping out of the Fine Arts Auditorium after a long band session are Pennie Bailey, Danny Bryant, and Teresa Sharp.*

*A side-line confrontation between Warrior Chief and Hinds' Eagle sparked new enthusiasm to the action-packed game.*

With high school and possibly a freshman year behind, ECJC is still a

# NEW EXPERIENCE

College life is the breaking away of old familiar ways and walking head on into an unexplored territory, a territory filled with people of diversified backgrounds, but all with a common goal — to be something better.

Maybe the most important thing one learns is not a mathematical equation; it is, however, a lesson in life — living in a new place with new friends who have new ideas and new experiences yet to be revealed.

For some it is the first time to be out on their own. Whether to attend or cut classes, studying or going out with friends is up to the individual. College life brings a new maturity as we realize the future depends on our own decisions.

*As one can never be "over-prepared" for a test, Israel Reed crams a few more facts in while waiting.*

*Hollywood is waiting for these stars in disguise. Left to right are Susan Williamson, Allison Adams, Lisa Greenwood, and Marchelle Eichelberger.*

*Phi Theta Kappa member Darrell Mangrum observes PTK's community project in Cross Hall.*

Concentration is evident as Tonya Clair and Cynthia Hughes spend a leisurely evening at Tri-Ominoes.

Although there are many unusual positions to study, Patrick Nash prefers the ordinary one of lying down.

Bracing herself before undertaking the tast of cleaning her room before room check is Allison Adams.

ECJC's version of Hank Williams, Jr., Boyd Germany, proves, "A Country Boy Can Survive" in Todd Hall.

Deep in thought, Stan Hardy takes a few moments to prepare for the Scholar's Bowl.
When agility counts, cheerleader Cindy Watkins will be prepared as she practices routines in her dorm.

# HOME SWEET DORM

Dorm life is exciting, lively, and sometimes "nerve-wrecking." You have a new family of 50, or more, brothers and sisters all sharing the same kitchen, laundry, and bathroom facilities.

Living in a dorm has its advantages. It's easier to get to class, and it gives a feeling of independence. The greatest advantage of dorm life is meeting new people. Dorm life is filled with memories of good times, practical jokes, parties, mischievous acts and those conversations that lasted until 4:00 a.m. with friends.

*Debbie Love refuses temptations with her famous quote, "Do you want to spoil this fine figure of a woman?"*

*Catching up on the latest fashion trends are Gaye McDaniel, Janet Winstead, Tammy Winstead, and Susan Williamson.*

Independence, doing what I want and with no parents to stop me!" But wait, what happened to those delicious home cooked meals every night?

ECJC's Mabry Cafeteria, without argument, is not the finest gourmet restaurant in Decatur. But no matter how much is said about institutional food, there is always a very long line to the cafeteria.

*After a long day, Tammy Copeland enjoys a cool-refreshing break.*

*Darrell Steele listens intently as SBA President, Greg McNair, discloses future student activities at the Student Center.*

*Is Philip Chamblee only eating, or is he practicing for an appearance on "Late Night With David Letterman"?*

*Alben Roland takes time out from his busy schedule to singlehandly consume one of Mr. Lee's specialties.*
*Tim White and Willie Marshall are caught off guard as they dine in the cafeteria.*

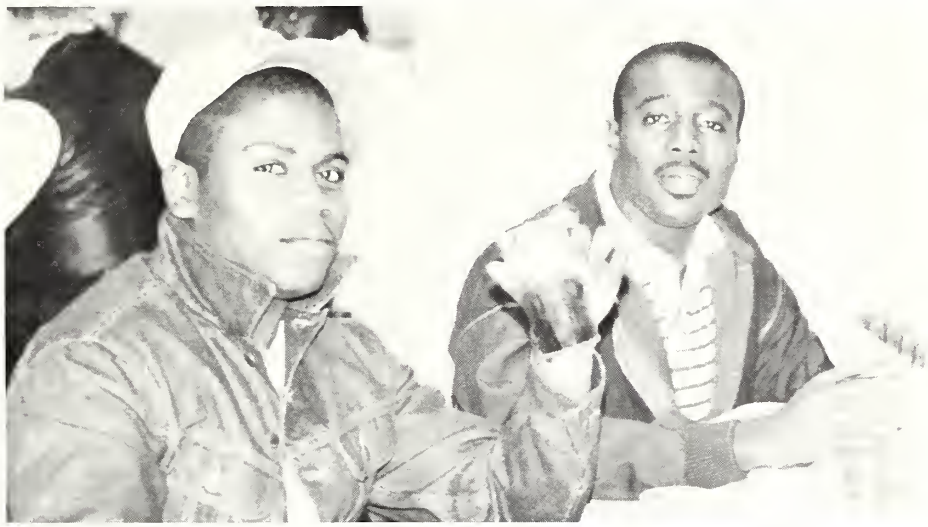

*DougClemons and Niles Davis discuss future halftime band shows.*
*Finally after a long, tiring day of classes, Richie Lovorn relaxes.*

# Just For Fun

In a junior college everyone is gaining knowledge, understanding, and maturity. That, however, is not the only reason ECJC remains special.

Junior college life is the era in which one wishes he or she could remain. ECJC is a time of living, being carefree, partying and having fun. No one questions or criticizes this outrageous and irresponsible behavior. They know a time will come when we cannot remain under twenty-one forever, responsibility will fall, and we cannot schedule classes around "Days of Our Lives" indefinitely!

*Taking a minute from studying to socialize are Jeff Hillman and Kim Thaggard.*

*Debra Thompson receives some last-minute instructions from Debbie Love.*

*[illegible] smiles to the camera on his way to the cafeteria.*

*[illegible] around in the dorm room are Lawrence Thomas, Randy Burkes, Billy Clemons and Richard Hornsby.*

*Quarterback Rusty Davis eagerly gives Robert and Reid Ulsey his autograph after a Homecoming victory.*

*Hanging around the dorm late at night are Paula Harrison, Tracy Donald, and Stacy Rutherford.*

*The Activity Center provides a few minutes entertainment for anyone. Greg Wolverton takes time to practice his video game skill.*

*Passing the time away between classes, Billy McLeod challenges Todd Jackson to a game of pool.*

# "THE BEST YEARS"

However old the expression might be, it is nonetheless true.

Even though one's schedule is filled with studying and working, all students find time for personal enjoyment. Intramurals, organizations, and clubs offer many activities.

If going to class does not excite you, then one can always sunbathe at Turkey Creek. Thursday nights at "Gabriels," eating french fries at the truckstop at 1:30 p.m., or just cruising campus might be other "traditions" one might enjoy.

Whether you want to be alone, with a group of friends, rowdy, peaceful, or happy, there's an area available at ECJC.

*Students on the mall enjoy an early spring day. Left to right are Tracy Donald, Patricia Rives, Angie Smith, and Glen Coghlan.*
*George Fisher is caught off guard as he leaves the activity center.*
*Displaying a triumphant look, Mike Bassett leaves the gameroom.*
*December is not too late for an early walk. Posing for the camera are Beverly Bowie, Debra Jones, Sethia Townsend, and Ruby Carter.*

*Uncertain of his ability to adapt to ECJS's campus, Scottie Chunn holds an ID card containing vital information.*

*Craig Doby makes one last check on his project.*

*Spending a few moments socializing after supper are Israel Reed, Anthony Reed, Andrael Tabb, Greg Sanders, Arthur Johnson, Charles Seales, Alvin Harris, Charles Rae, and Billy Walker.*

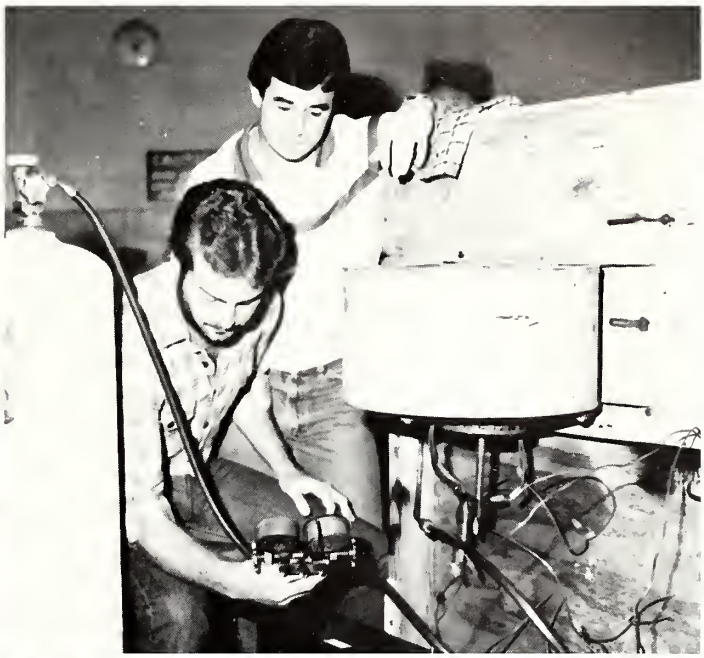

# ECJC

## WITH YOU IN MIND

The phrase is heard sa many times but rarely considered

Fall brings faatball games, Hamecaming, a Castume Party, Dinner Theatre, nat ta mentian ather activities. With spring cames a calendar filled with events such as the Musical, electians, pram, baseball, and finally graduatian.

Oppartunities far grawth autside the classraam are endless. Thraugh the many diversified activities,the student becames a well-raunded individual

Greg Sanders, Billy McLeoud, and Woodrow Longmire are all smiles after being watched by university scauts at the All-Star game. Pictured with them are ECJC cheerleaders who were chasen to represent the Sauthern team. (top)

At a crucial moment in the home game against Pearl River, Regina Amos skins 2 to put the Warrioretts ahead before half-time. (right)

Award-winning Electronic Technology student Tod Harrison and Jeff Agletree (left) finish an assigned class project

(top left) A kiss from ECJC's Homecoming Queen sends Warrior Chief into a swoon.
(bottom left) Rifle Canay Weaver looks on at the presentation of the Homecoming Court

(top right) Talby Bender puts 2 more on the board in on unsuccessfull defeat to Pearl River.
(bottom right) Cosmetology students are given expert training in new hairstyles and trends.

# Just Friendly Folks

"Hi!"

The phrase is spoken so many times during a day; it becomes habitual.

Friendliness has always been part of Southern hospitality, and ECJC is without exception. Students find time to mumble a few words of greeting or "catch-up" in a lenghty conversation.

ECJC's friendly conversation is contagious. As one walks throughout the campus, the instinct to smile and say, "hello," spreads.

Janet Winstead, Tracy Williams, Teresa Gordon, and Michelle Murphy display spirit at the Homecoming pep-ralley.

Romana Morgan gets the feel of an early spring day in February.

Southern hospitality abounds European style as Boyd Germany greets Annette Hurley in a scene from "Impromptu".

Taking a break between classes are Vanessa Jones, Karl Watson, and Israel Reed who are "hamming it up" for the camera. (far left)

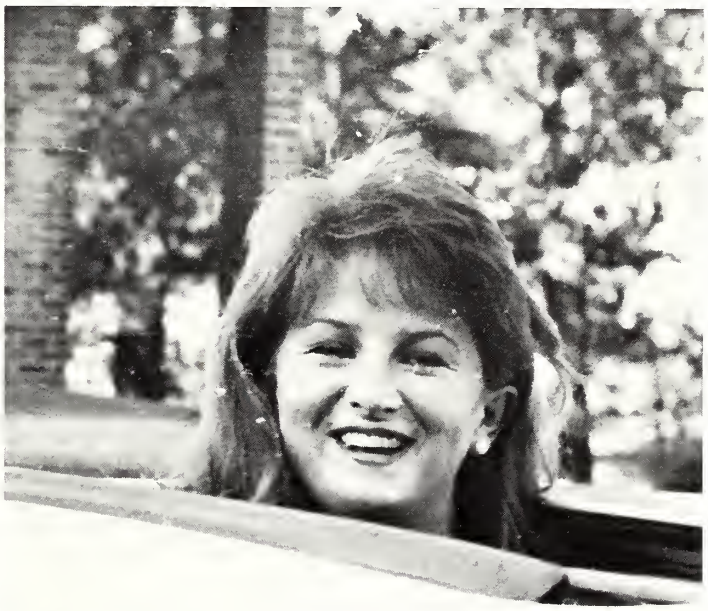

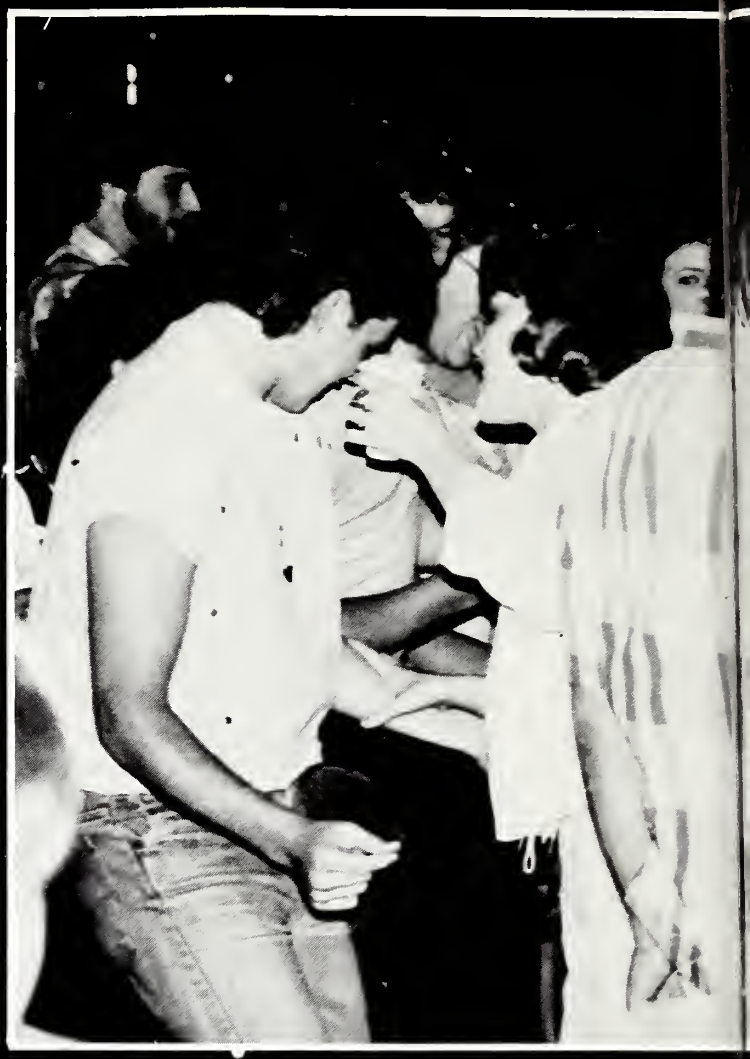

It's 8:00 p.m. What can one do for fun on a

# Thursday Night?!!!!!

It doesn't take one long to realize traditional student life on this night is not at ECJC's campus. Celebrating the weekend one day early after a week of mind grueling classes, or relaxing after cramming for tests, everyone deserves a fun-filled night. Whether dancing the night away to music by Ace, shooting a game of pool, or simply "celebrating" — the night is enjoyment with friends.

Dancing the night away, ECJC students enjoy escaping from the books for a few hours before those exams on Friday.

# The Night Life

Sometimes we speculate where we would be if there was not an East Central. Where would we wander; where would we reside? There is only one answer, "We would be together having a blast pretending there was a make believe East Central!"

Friends are caught on camera on every corner of EC's campus, as they share a joke, a smile or a memory.

# You're Only Young ***ONCE***

College offers the ultimate excuse to play grown-up. Only in an environment where people of all sorts share living quarters, clothing, food, and philosophies of life is the pursuit of a good time considered as important as the pursuit of good grades. And where else but college could hitting the sack be viewed as a valid alternative to hitting the books? The associate's degree conferred upon graduation represents not only a formal classroom education, but also the even more important lessons in maturity, money, and madness.

# GOLDEN YEARS

*East Central years are golden times — the ones that will never fade from your memory. The goals that you reach now are the ones you will remember forever. These are your college days and what you acquire during your stay at East Central will be your stepping stones for the future. This is true because you made life part of East Central and East Central part of your life.*

# ECJC — OFFERS MANY THINGS . . .

# THE WORLD — IN THE NEWS

As we studied, worked, and played, the world refused to stand idle and complacently await the day that we would assume our places among society . . .

Yet, at the same time, we would be wrong to say that the world simply passed us by during our school year of 1985-86.

As adolescents we watched the price of gasoline increase fourfold and the price of video games decrease fourfold, while words like "valley girls", "computers", "energy crisis" were fast becoming standards in our breakfast-table vocabulary. We saw political unrest as we learned the identities of Khadafy and Marcos.

And by the time we were trying to decide on a major at ECJC, "terrorism', "nuclear war", "Challenger", and "AIDS" were already worn-out words that had replaced the "peace", "space shuttles", and "health awareness" of our innocent past.

Change is nothing new to our age . . .

Disasters abounded — both natural and unnatural. A series of devastating earthquakes rumbled through Mexico City in September and the death toll was in the thousands. Few in the metropolitan area of 18 million escaped the effects of the quake which registered 8.1 on the Richter scale; or the second quake which measured 7.5.

A Delta Airlines jetliner crashed near Dallas, TX in August, killing 137 people. Thirty-four people survived the crash, but five died of injuries later.

Riots were an almost daily occurrence in South Africa as blacks protested Apartheid.

An entire city block was destroyed in Philadelphia. Police tried to remove members of the radical group MOVE from their fortified rowhouse by dropping a small bomb on the building. A fire was started by the device and about 60 houses were destroyed.

A Trans-World Airlines jet with 145 passengers and 8 crew members was hijacked in Athens, Greece in June. Most of the hostages were released within days, but the remaining 39 hostages were held for 17 days. One American hostage was killed.

Four Palestinian terrorists hijacked the Italian cruise liner Achille Lauro while on a Mediterranean cruise. One American was killed. After the ship was released, the Egyptian government agreed to return the hijackers to the PLO. However, the hijackers were intercepted by American jets as they were flown out of Egypt and returned to Italy to stand trial.

The space program was of national interest. Space walker James Von Hoften stood on the end of the robot arm of the Space Shuttle Discovery after successfully launching the repaired Syncom Satellite in September. A high school teacher, Christa McAuliffe was chosen to go into space with six other astronauts in January 1986. Disaster was imminent as the space shuttle exploded within 90 seconds after take-off. The shock of the outcome was revealed as many Americans nationwide mourned the deaths of all seven crew members.

On the lighter side, blue collar troubador Bruce Springsteen, was the undisputed Boss of rock n' roll. His songs about Vietnam veterans, steelworkers, and factory workers hit many responsive chords with all ages of Americans.

President Ronald Reagan underwent surgery to remove a cancerous tumor from his lower intestine. The 74 year old president was back on the job within weeks after the operation.

NASA
McAULIFFE

# IN THE NEWS . . .

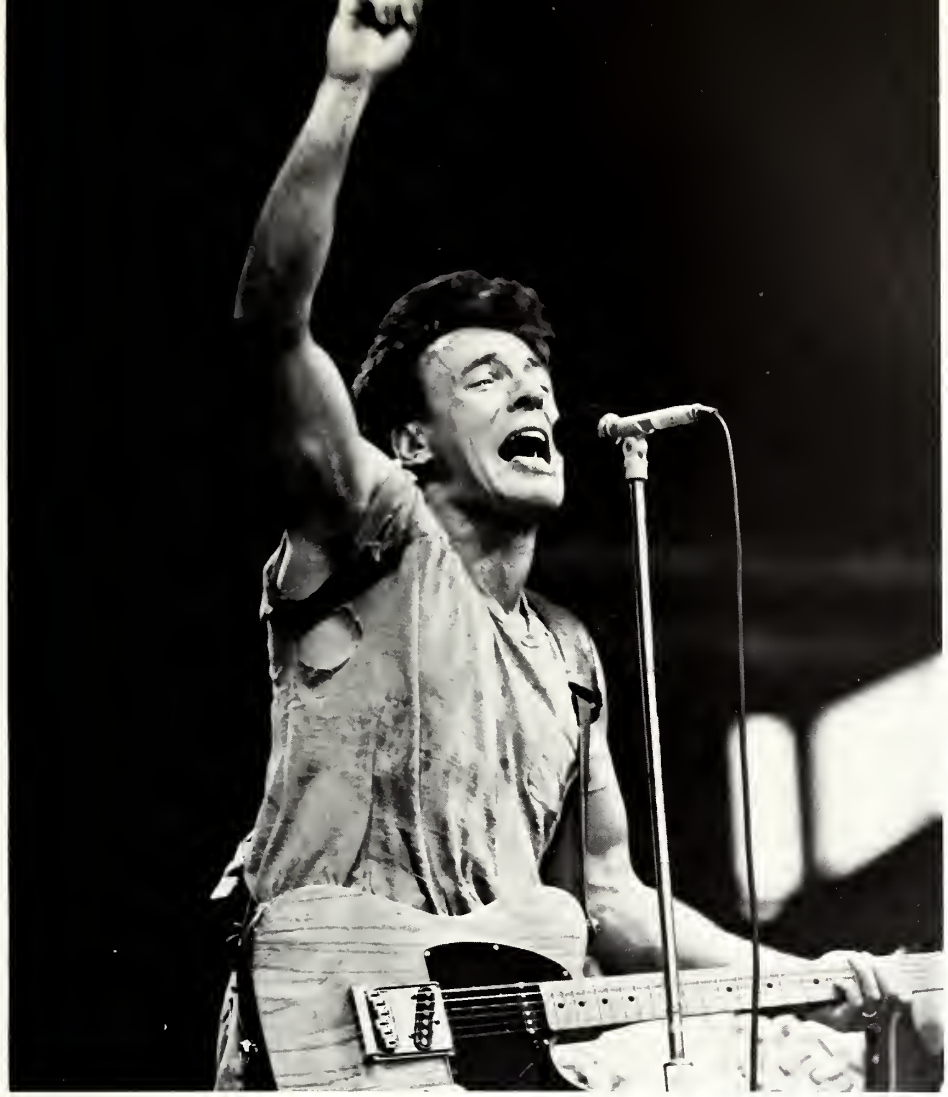

# FEATURES

# *MISS ECJC*

Cindy Bridges, a graduate of Neshoba Central High School, is a member of Phi Theta Kappa and was chosen as the 1985 Homecoming Queen. A freshman cheerleader, Cindy has been chosen as a Beauty for both her freshman and sophomore years. Cindy plans to attend USM.

## *MR. ECJC*

Greg McNair, Student Body Association President is a graduate of Neshoba Central High School. He is a member of the Warrior Corps, President's Council, and Mu Alpha Theta. A freshman Class Favorite, Greg is active in Intramurals and varsity tennis.

Greg plans to attend Ole Miss.

JIM
McELHENNEY
ASHLIE
CHIPLEY

# Most Handsome and Most Beautiful

1986

# BEAUTY/BEAU
# CINDY BRIDGES
# RICHIE LOVORN

# BEAUTY/BEAU
# SUZETTE HALL
# CHUCK NANCE

# BEAUTY/BEAU
# ALICE THAMES
# KERRY NICHOLS

# BEAUTY/BEAU
# STACIE THERRELL
# RUSTY BAGLEY

# BEAUTY/BEAU
# TRACY WILLIAMS
# CHRIS COLLINS

# BROADWAY AT ECJC

Fourty-eight contestants "Put on the Ritz" in the quest for the title of Most Beautiful and Most Handsome. As a first, twenty-four handsome men dressed in black tuxedos escorted twenty-four glamorous ladies.

Evidence of poise, grace, and beauty was apparent as judges reviewed the contestants in formal and sports-wear competition.

Vocalist Lisa Dooley, ECJC's 1985 Most Beautiful entertained the audience. Gaye McDaniel was named Most Congenial. Audience anticipation grew until "ECJC's Most Beautiful 1986" was announced.

Nothing exemplifies the subtle freshness better than the festivities surrounding Homecoming. From the packed program of events to the blaze of fireworks on game night. East Centralites moved with a vibrancy not seen in years.

Perhaps this year's events were symbolized best by two firsts. For the first time, all faculty members were involved by the administration in the planning and organization of Homecoming and an officially sponsored dance was held on the Mall. Administration and instructors who "danced the night away" proved that a dance was a much needed and welcome innovation.

The greatest success was the day itself. Over three hundred guests were present. Triumphant officials will always remember the excitement of Homecoming day, the skillful band, the traditional parade, the warmth of the receptions, the spirit displayed by the cheerleaders and Centralettes, the beauty of the Homecoming Queen and Court, the brilliant fireworks, and the winning of the game. Homecoming 1985 was "one of the best".

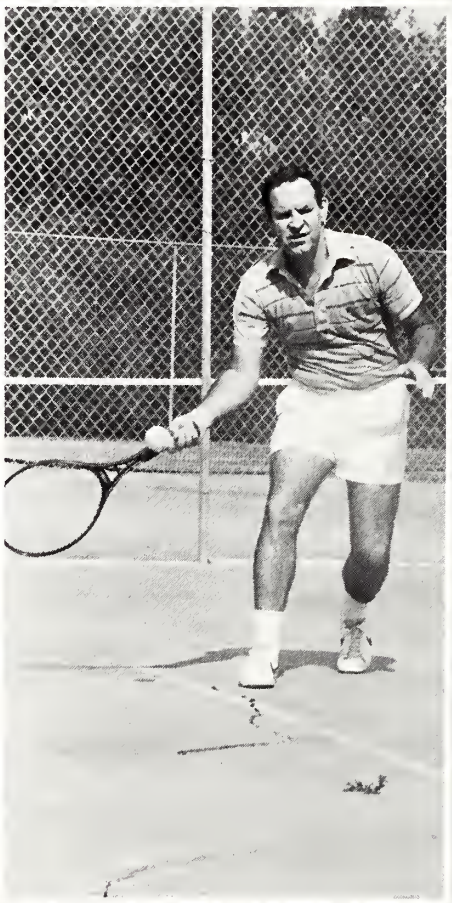

*In a reception in his honor, Mr. Bruce Guradey greets fellow-teacher Mr. Charles Hinson.*

*Mr. Raymond McCullan returns in an unsuccessful defeat to tournament winner Kerry Winstead.*

*Performing in the skillful band, Danny Bryant and Amanda Cassel display a spectacular finish. Male cheerleader Chuck Nance participates in the traditional Homecoming parade.*

# 1985 HOMECOMING QUEEN CINDY BRIDGES ESCORT: JIMMY BATES Maid-of-Honor ALICE THAMES ESCORT: EDWARD McGOWAN

## SOPHOMORES
(RIGHT)

## JOYCELYN GUNTER
ESCORT: MARK CHEATHAM
(BELOW)

## ANNETTE TRIPLETT
ESCORT: EDDIE LEWIS
(BOTTOM RIGHT)

## TERESIA WOLF
ESCORT: JOHNNY PEDIGREW

## FRESHMEN
(TOP LEFT)

## MICHELLE MURPHY
ESCORT: GREG McNAIR
(TOP RIGHT)

## STACIE THERRELL
ESCORT: GREG NOWELL
(LEFT)

## STACY STEELE
ESCORT: TOBIAS PACE

# HALL OF FAME

President's List Scholar Stan Hardy is representative of good student attitude. He is a member of the Scholar's Bowl Team, Social chairman of Mu Alpha Theta. He was listed in Who's Who Among Junior Colleges. He received the Freshman Math and Freshman Chemistry awards and the Sophomore Mathematics Award.

Stan is a computer science major.

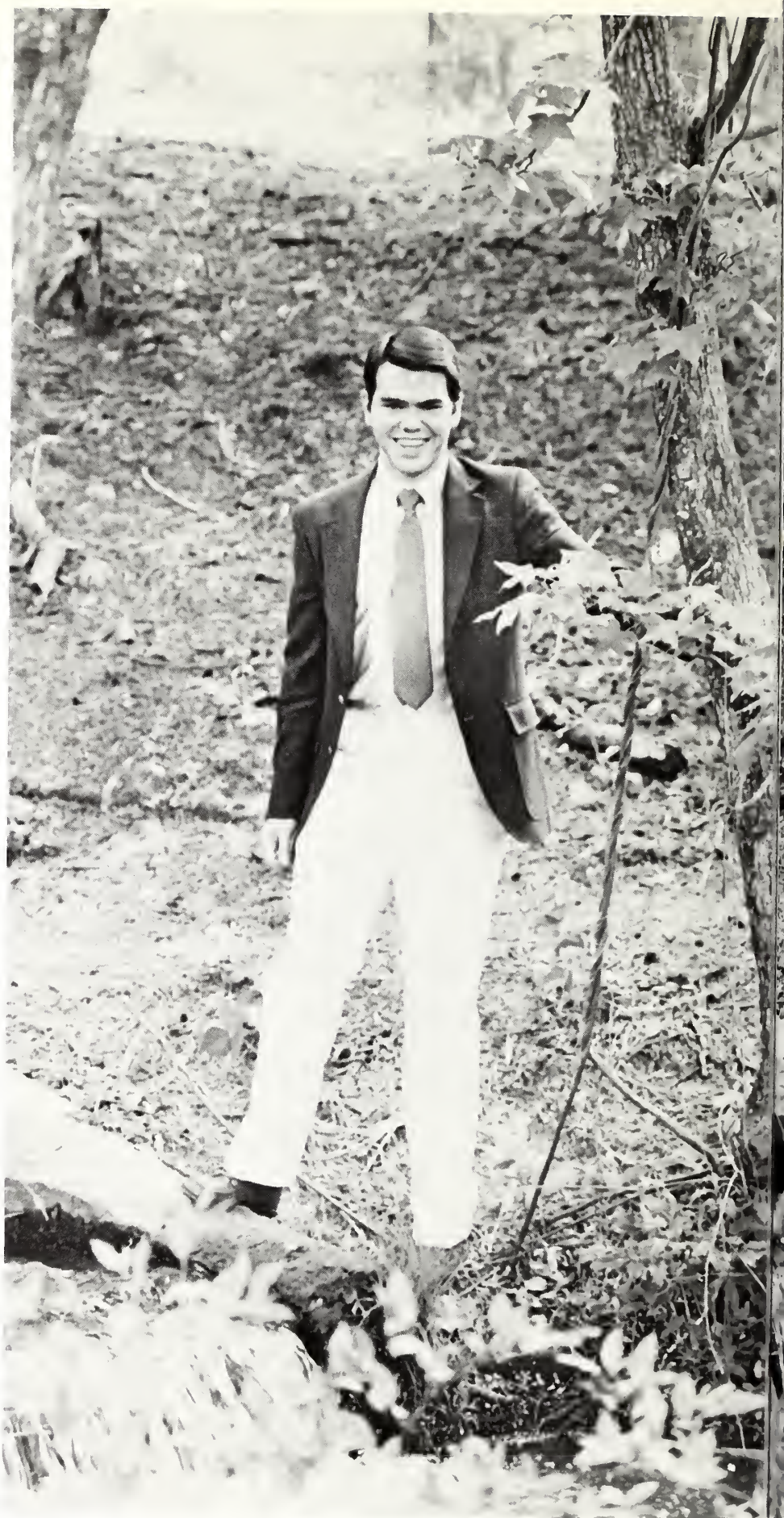

# HALL OF FAME

Possessing self-discipline, motivation and a desire to learn, Annette Hurley is involved in numerous activities but maintains an outstanding GPA. Annette is a member of the Fashion Squad and Mu Alpha Theta. She served as Players' Secretary, Student Education Association Vice-President, Student Body Association Treasurer, Phi Theta Kappa Secretary, President's Council Secretary. Annette was selected to Who's Who Among American Junior Colleges. She received the Delta Kappa Recruitment, WO-HE-LO and Billy Wayne Baucum Memorial Secondary Education Awards.

Annette is a Speech Pathology major.

# HALL OF FAME

Exhibiting leadership, spirit and involvement while maintaining an outstanding grade point, Darrell Mangrum is a Scholar's Bowl Team member, President of Alpha Alpha Epsilon, President of Mu Alpha Theta, and President of BSU. He is Vice President of Phi Theta Kappa, Vice President of the Sophomore Class, a member of the Players, and the *Tom-Tom* staff. He received the Engineering and Medical Services Awards. Darrell is a well-rounded student who is responsible and dependable.

Darrell is a Pre-pharmacy major.

# HALL OF FAME

Representing the quality that any college would be proud to claim, Marcia Mason, a President's list scholar, serves as Phi Theta Kappa President and is a member of the President's Council and the ECJC Choir. She received the Frank Leatherwood Award in Biology her freshman year and the Spanish and Phi Theta Kappa Awards her sophomore year. Marcia is very cooperative with faculty and staff and shows qualities of good citizenship.

Marcia is a Biological Science Education major.

# HALL OF FAME

An outstanding student worthy of this recognition, Greg McNair, SBA president, and Mr. East Central Junior College, is a natural leader. He is a young man with manners, learning, and dignity for his age. Active in campus life, Greg is a member of the election committee, a member of varsity tennis and active in intramurals. He serves as Vice President of Mu Alpha Theta and was selected a Freshman Class Favorite and served as Freshman Class President.
Greg is a Pre-Optometry major.

# TWENTY ECJC STUDENTS INDUCED INTO AMERICAN JUNIOR COLLEGE'S WHO'S WHO

## ECJC'S MOST ELITE

NAMED TO WHO'S WHO in American Junior Colleges are (first row) Edgar Pierce, Alice Thames, Jocelyn Hunter, Randy Hayes, Macie Mason, Cindy Bridges, Karen Miller, (second row) Mike Kirkland, Greg Nowell, Alben Roland, Marguerite Dennis, Stan Hardy, Stan Davis, (third row) Darrell Mangrum, Greg McNair, Phillip Chamblee, Annette Hurley, Fred Hamilton, and Thomas Bishop.

THOMAS BISHOP
Mu Alpha Theta
Phi Theta Kappa
Alpha Alpha Epsilon Secretary

STAN DAVIS
BSU Council Chairman
Players President
President's Council
Warrior Corps
Collegians
Band

FRED HAMILTON
Phi Theta Kappa
Alpha Alpha Epsilon
Mu Alpha Theta

CINDY BRIDGES
Cheerleader
Centralette
Players
Phi Theta Kappa
Homecoming Queen 1986
Freshman Class Favorite
Miss ECJC

MARQUERITE DENNIS
Phi Theta Kappa

STAN HARDY
Phi Theta Kappa
Mu Alpha Theta
Scholar's Bowl
Freshman Chemistry Award
Freshman Math Award

RANDY HAYES
Alpha Alpha Epsilon Vice President
Mu Alpha Theta
Warrior Corps
SBA Vice President
Freshman Class Treasurer

PHILIP CHAMBLEE
Players
Warrior Corps
President's Council Chairman
Sophomore Class President
Freshman Class Favorite

JOCELYN GUNTER
Centralette Captain
Homecoming Maid

ANNETTE HURLEY
Phi Theta Kappa Secretary
SBA Treasurer
Players Secretary
President's Council Secretary
SEA Vice-President
Fashion Squad
Annual Editor

MICHAEL KIRKLAND
Phi Theta Kappa
President's Council
ROTC Superior Cadet
Captain Honor Guard

GREG McNAIR
Warrior Corps
Mu Alpha Theta Vice-President
SBA President
Freshman Class Favorite
Mr. ECJC
Intramural Athletics
Varsity Tennis
President's Council
Freshman Class Favorite

ALBEN ROLAND
Phi Theta Kappa
Mu Alpha Theta
Alpha Alpha Epsilon
Players
Band

DARRELL MANGRUM
Phi Theta Kappa Vice President
Warrior Corps
President's Council
Sophomore Class Vice President
BSU President
Mu Alpha Theta President
Alpha Alpha Epsilon President

GREG NOWELL
Warrior Corps President
Football
Baseball
President's Council

BRENDA SANDIFER
Sigma Mu Tau
Phi Theta Kappa

MARCIA MASON
Phi Theta Kappa President
Warrior Corps
President's Council
Choir

KAREN MILLER
Phi Theta Kappa
Girl's Basketball

EDDIE PIERCE
Football Manager

ALICE THAMES
Fashion Squad
President's Council
Centralette
Cheerleader
Sophomore Class Favorite
Homecoming Maid-of-Honor 1986
Homecoming Maid 1985
Beauty 1986
Miss Congeniality 1985
SEA President

SOME OF EC'S BEST
ARE RECOGNIZED ON . . .

# AWARD'S

# DAY

# EAST CENTRAL'S

# NIGHT AT THE PLAYER'S AWARDS APRIL 23, 1986

How did you spend an evening during the

# FALL DINNER THEATRE

Presented by the players, the night is filled with entertainment as one dines, enjoys special music by Collegian members, a parade of beautiful clothes by the Fashion Squad, and then the house lights dim.

"Let's Make-up" is a comedy about four students out on a date. The boys become disgusted with the chatter and mannerisms and the latter part of the play is devoted to the boys assuming characteristics of the girls. Susan Williamson, Michele Murphy, Daniel Burton, and Chuck Nance comprise this happy duo date. Scottie Chunn delights the audience in a brief walk-on.

"Impromptu" was the serious play with a hidden meaning. Alben Roland, Boyd Germany, Annette Hurley, and Lori Harrell portrayed four actors given one chance to prove themselves. The ensemble worked well together, but the play is not easily understood unless one is into abstract thought and dialogue.

The atmosphere was light as the cast of "Terror Walks the Night" spellbound the audience. Wendy Smith and her side kick Anna Wolverton captivated the audience as they attempted to control the dating activities of the community's teenagers. Danny Bryant portrayed the overprotective, but confused father. Janet Tullos, Stan Davis, Philip Chamblee, and Kim Hamil were the subjects of this comedy of situation.

# BYE BYE BIRDIE

## APRIL 9-12

When the lights dim and the curtain rises, many do not realize what has transpired from tryouts to the time the audience mentally travels to the 1960's to the Almalou office in New York. Rehearsals, costume fittings, music, set building, painting, lighting, and more rehearsals go into the production. Ordinary people are transformed into extraordinary characters. Scottie Chunn emerged onto the stage as Conrad Birdie, an Elvis Presley type, much to the screaming admiration of his fan, Kim MacAfee, portrayed by Roxanna Manning. His agent Albert Peterson, played by Mike Kirkland, is a very mild mannered type who is torn in the love triangle between his secretary, Rosie outstandingly portrayed by Stacie Therrell and his catastrophe ridden mother, Mae Peterson, played by Lori Harrell. Mr. MacAfee, a settled father unable to understand his daughter, was played by Boyd Germany; his wife Doris was played by Nelda Germany.

As the production week progressed, symbols of appreciation in the form of flowers, cast parties, balloons, roar of applauses, and standing ovations made the rigorous months of effort worthwhile.

Recognizing that service to
the premise upon which
STUDEN
Alpha Alpha
Mississippi
National Society
November 11, 1963
CHARTER
Mathematics Club
EAST CENTRAL JR. COLLEGE

# ORGANIZATIONS

# WARRIOR CORPS

A group of students designated to be the official student representatives for East Central Junior College is the Warrior Corps. These students assist in recruitment and serve as the hospitality committee for various campus activities.

# SBA

The "voice of the student body" is the SBA. A representative of all the students, the executive officers of the Student Body Association are elected annually . . . SBA's purpose is to plan student activities and present student suggestions to the faculty and administration.

# PTK

A national honor fraternity for junior college students, the Phi Theta Kappa, promotes fellowship, character, and scholarship in its members. Membership is extended to any freshman who maintains a 3.4 GPA, or any sophomore who maintains a 3.3 GPA. The Theta Xi chapter is involved in service projects and fund raising projects which enable its members to attend regional and national conventions.

# AAE

Alpha Alpha Epsilon, "The Engineers", was chartered in 1963. The purpose of AAE is to strengthen the social, ethical, economic and professional discussions in engineering. The club invites all engineering majors to join.

Left row (bottom to top): Romona Morgan, Buddy Lockhart, Richard Richer, Richard Smith, Harold Blocker, and Scott Joyner. Right row (bottom to top): Darrell Mangrum, Randy Hayes, Thomas Bishop, Eddie Pierce, Dale Pickett, and Kevin Thompson.

# MU ALPHA THETA

Mu Alpha Theta is a national mathematics club for students who are interested in math. The club is designed to promote interest in mathematics.

Mu Alpha Theta sponsors the district mathematics contest and seminar each year for high school students. The club opens its door to students with a high achievement in mathematics.

First row: Phoebe Gray, Randy Hayes, Dale Pickett, George Fisher, Buddy Lockhart, Annette Rushing, Kim Wilcher, Tammy Copeland. Second row: Scott Moore, Darrell Mangrum, Stan Hardy, Harold Blocker, Thomas Bishop, Kerry Davis, Greg Lathem, Richard Smith. Third row: Kevin Thompson, Greg McNair, Ken Goggins, Doug Woodward, Carl Porter, Johny Weemes, Dr. Shelby Harris — Sponsor.

# SIGMA MU TAU

Sigma Sigma Mu Tau is an association of persons interested in the health profession. The club is open to majors and minors in chemistry, biology, or physics.

Frist row: Michelle Murphy, Shelia Hesham, Melissa Shirley, Susan Haralson, LeAnne Thorne, Susan Williamson, Debra Abel, and Brenda Sandifer. Second row: Renee Johnson, Kim Thaggard, Johny Weemes, Cindy Sloan, Demetra Burkes, Greg Ware, and George Mason — Sponsor.

# SEA

STUDENT EDUCATION ASSOCIATION is composed of future teachers

(First row) Alice Thames — President, Annette Hurley — Vice President, Amy Hedrick — Secretary, Malissa Nicholson, and Mrs. Lois McMullan — Sponsor. (Second row) Gloria Holifield, Jessica Pope, Sally Johnson, and Phoebe Gray. (Third row) Ann Wells, Kim Wilcher, Helen McCurdy, Letha Brantley, Greg Beard, and Kevin Meador.

# PBL

PHI BETA LAMBDA is the organization for Business Majors.
(First row) Mrs. Elizabeth Pitts — Sponsor, Mrs. Brenda Bynum — Sponsor, Ann Abel, Rosie Conway, Gail Vance, Pam Bane, Latricia Vowell, Patricia Steele, and Mrs. Gloria Johnson, Sponsor. (Second row) Cecilia Waggoner, Tywonna Richardson, Lee Anna Lofton, Michelle Stanley, June Beckham, Tammy Copeland, Shelia Burnside, and Mrs. Sara Griffin, Sponsor, (Third row) Bill Vaughn, Edward McGowan, Billy Ray Walker, Patricia Crocker, Margaret Rush, David Fredrick. (Fourth row) Willie Anderson, Kendall Welch, Angela Williams, Kecia Lewis, Tonya Clair, Cynthia Hughes.

# PLAYERS

All the world's a stage
And all the men and women merely

## PLAYERS

Under the direction of Mr. Bruce Peterson, the Players prepare numerous hours for the annual dinner theatre, the spring musical, and the Senior Day play. This group offers students the opportunity for an enriched environment at ECJC in theatrics.

Darrell Mangrum — Play reading chairman, Annette Hurley — Secretary, Boyd Germany — Play reading chairman, Stan Davis — President, and Tobias Pace — Vice President.

# FASHION SQUAD

Is it the person who makes the clothes or is it the clothes that make the person? Whatever the answer, ECJC has both fashionable clothes and many fashionable people.

Tryouts are held in December for new members. The fashion squad performs in many high schools and on-campus events.

# VICA

The Vocational Industrial Clubs of America opens its membership to all vocational and technical students. VICA tries to unite its members in a common bond, to promote high standards in all phases of occupational endeavors and to develop patriotism through knowledge of our nation's heritage and the practice of democracy.

Sonya Williams, Eileen Roberts, DeEtta McMullan, Kristi miller, Rosylan McBeath, Lena Jackson, Deborah Nichols, Delores Smith, Dannette Black, Virginia Morris, Julie Welch, Jimmy D. Shoemaker; third place in Auto Body Repair, Robin Williams; first place in Cabinet Making and State Vice President, Earl Talley, Coronda Triplett; third place in Job Demonstration, Matthew Pritchett; third in Job Demonstration, Billy Clemons, Steve Johnson, Steve Allen, Marlon Evans, Quincy Walker, Tom Childress, Kenneth Sherrod, Richard Hornsby, Tommy Blackwell, Calvin Newell, André Moseley, Doug Whitehead, Darrell Quick, Kenneth Reed, John Vivians, Stuart Blakeney; first place in Masonry, Randy Burks, Tracy Beeman.

# BSU

The Baptist Student Union is an organization which promotes Christian fellowship through worship, Bible study, vespers, the BSU singers, off-campus conferences, conventions, and many guest speakers. The Baptist Student Union is supported by Baptist churches in the five county area as well as the Mississippi Baptist Convention.

# TOM-TOM

The *Tom-Tom* is the authorized newspaper of the college. The staff is composed of capable students who indicate an interest in this phase of work and express a desire to serve the college through the media.

# CHOIR

The Choir, under the direction of Mr. Charles Hinson, performed at many functions throughout the school year.

# GOSPEL CHOIR

Worshipping in song, the Gospel Choir was formed this year. The Gospel Choir practices once a week and performs in many churches and presents a gospel concert.

# COLLEGIANS

# THE COLLEGIANS

# EC'S POP ROCK GROUP

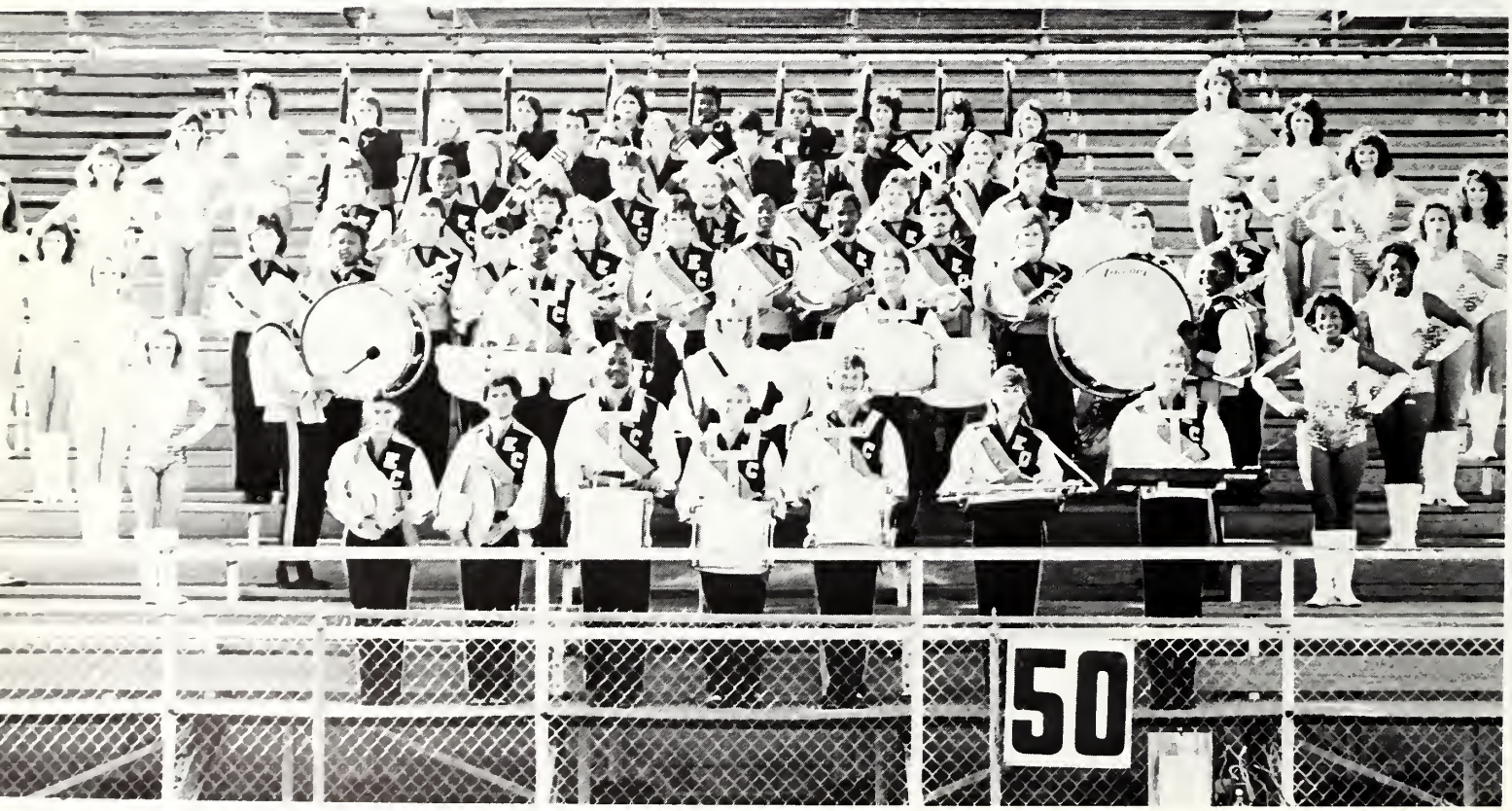
50

# EC'S MARCHING BAND

20
10

# ATHLETICS

ECJC Cheerleaders present the

# WARRIOR CHIEF

C. MAJOR CAFETERIA

# THE TENNIS TEAM

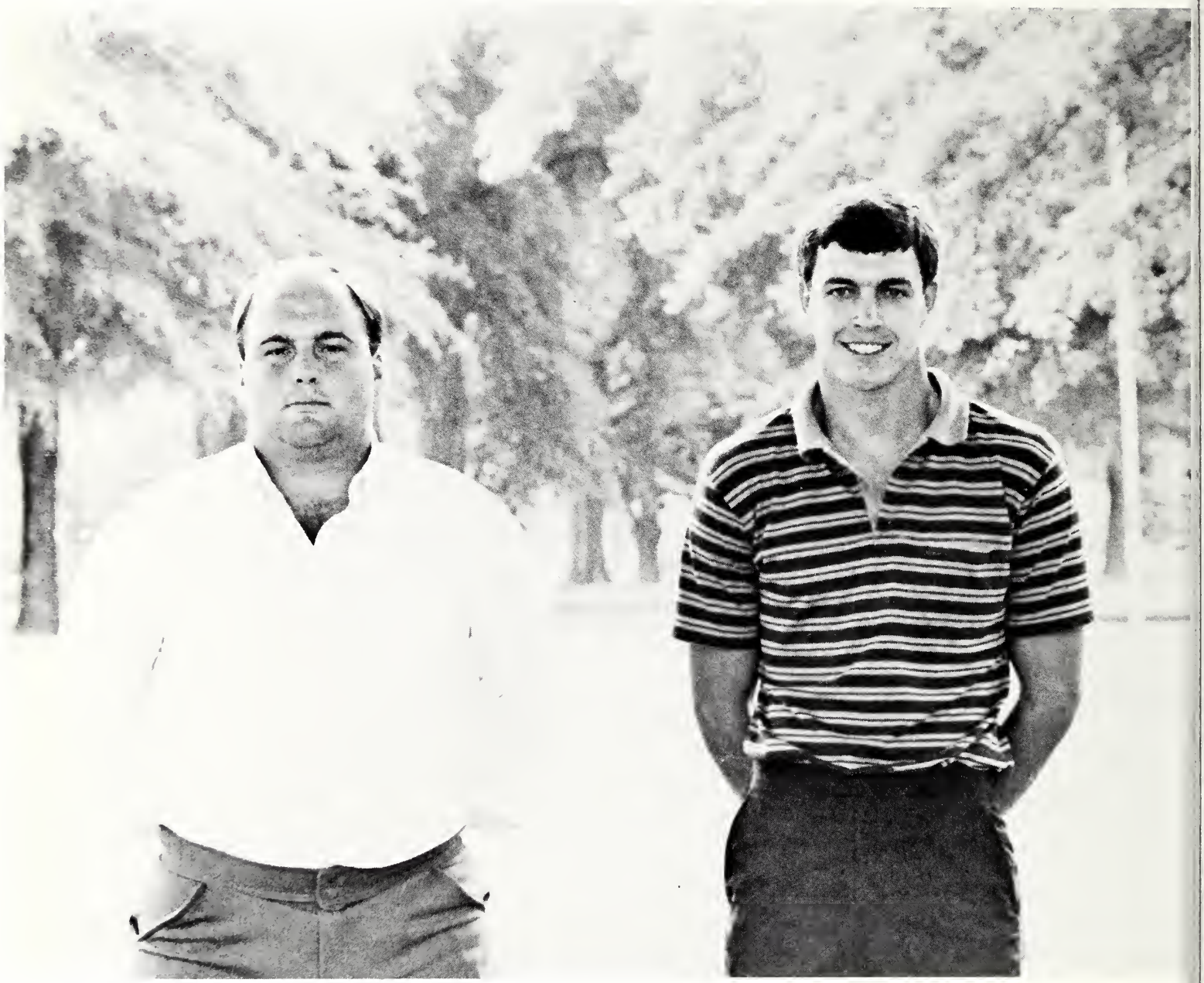

## STEVE NELSON — STATE MEDALIST

## TERRY SESSUMS — RUNNER UP

EVERY SWING MATTERS TO THE . . .

# THE GOLF TEAM

BUDDY LOCKHART
GREG MCNAIR
JOHNEY WEEMS
STEVE NELSON

# CHANGING OF THE GUARD

The 1985-86 basketball season marked the changing of the guard for the Lady Warriors of East Central. With the retirement of long time coach, Lucille Wood, the program was placed in the very capable hands of Coach Sammy Pace. Coach Pace, who returned to coaching after a six year stint as a high school principal, guided the Lady Warriors to a successful season built on hard work, dedication, and team play.

Outstanding performances were turned in by sophomore guards Sethia Townsend of Lake and Karen Miller of Louisville. Both players were named to the All-State Team and Townsend was selected to play in the Mississippi Junior College All-Star game. Other sophomores contributing to the effort were Beverly Bowie, Alice Dawkins, Sandy Nowell and Anita Union.

A talented group of freshmen added their enthuiasm to this year's team. Making solid contributions were Regina Amos, Ruby Carter, Tracy Donald, Paula Harrison, Barbara Jones, Patricia Rives and Angie Smith. With a year of experience behind them, these young players will be the nucleus around which next year's team will be built.

The Lady Warriors experienced a

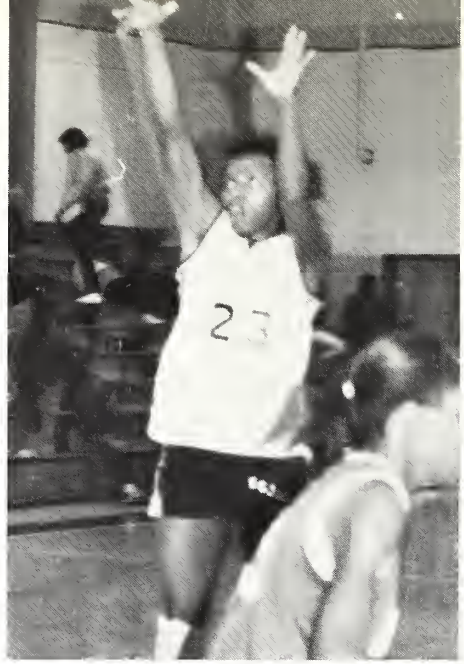

32

32
42
30
33
35
41
23
24
20
21
22
25
40
ECJC

41
30
35

35

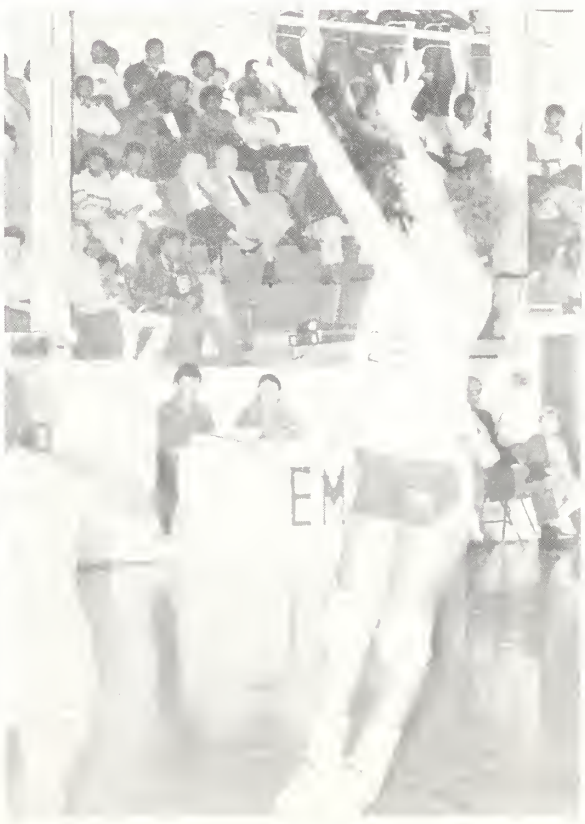

The 1985-86 season
was marked by

# NEW FACES ON THE SCENE

New faces highlighted the 1985-86 Warrior basketball team. Larry Gressett arrived on the scene in August to take over the reigns as head coach. He was greeted by only four players who had been members of the previous year's team. Kenny Morgan, Ronnie Bender, Bob Holloway, and John Vivians were to provide the foundation around which Coach Gressett would build the ball club. Sophomore transfer Talby Bender proved to be a great addition to the Warrior effort as he led the team in scoring with an 18 point game average. Bender was named to the All-Star team and selected as All-State.

An eager group of freshmen contributing to the effort included performances by Terry Hoskins, Gary Anderson, Glenn Robinson, Greg Lathem, Larry Robinson, Arness Georgetown, Doug Woodward, and Greg Wells.

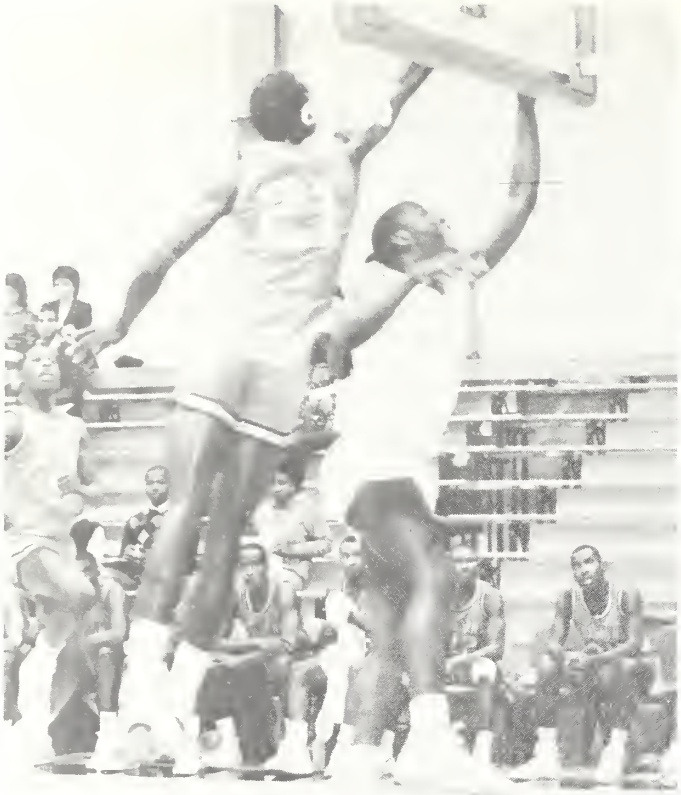

30

21
15

23

# UP AGAINST THE BOARDS

# ECJC FOOTBALL

79
21
55
31
21

37

10

# WOODROW LONGMIRE

# HARD HITTING SPORT

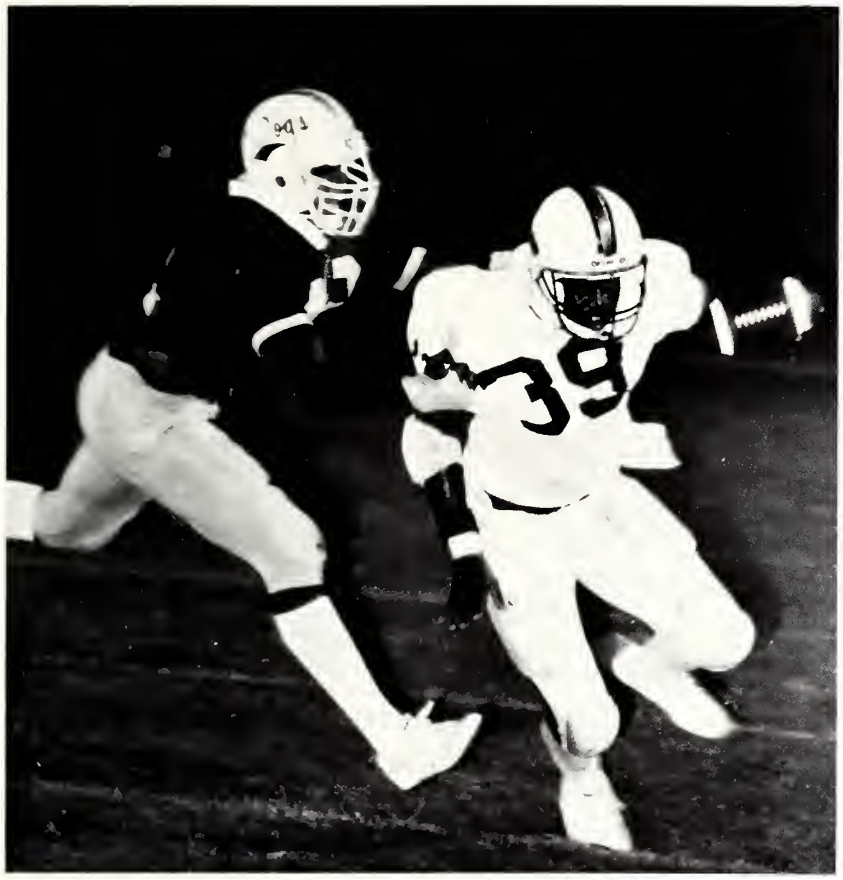

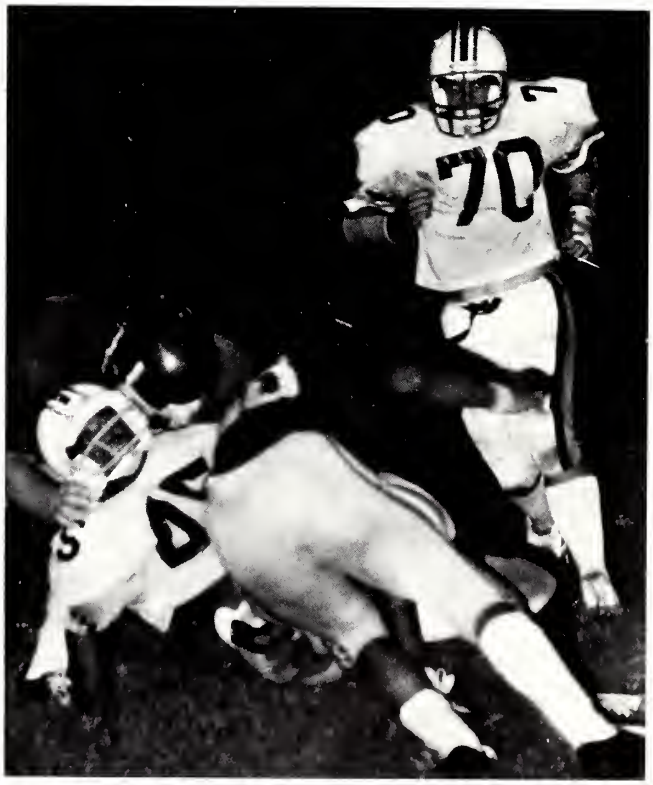

# In The Spring A Young Man's Fancy Turns To — BASEBALL

When spring is in the air, so is love, pollen and baseball. The 1985-86 Warrior team proved to be few in number, short on talent, but long in desire and hustle. Coach J.C. Arban and Assistant Coach Larry Gressett saw their troops go into battle time and time again against superior foes. However, the spirit of the Warriors never died and they gave their best effort every time they stepped onto the field. That never-say-die attitude was best exemplified when the Warriors scored 5 runs in the last inning to beat Utica 10-9 after Utica had won the first three meetings.

Turning in stellar performances were Mike Bassett, Isaac Harris, Chris Hemphill, Greg Nowell, David Sorrels, and Charles White. Also contributing were Richard Basil, Randall Farmer, Torrie Farrell, Robert Harris, Harves Johnson and Dewan Salter.

Selected as the team's Best Offensive Player was David Sorrels. Charles White was chosen as the Best Defensive Player and Greg Nowell was selected to serve as the Team Captain.

# ATHLETIC

## MEN'S BASKETBALL



## WOMEN'S BASKETBALL

# BANQUET

FOOTBALL

BASEBALL

# ATHLETES IN ACTION

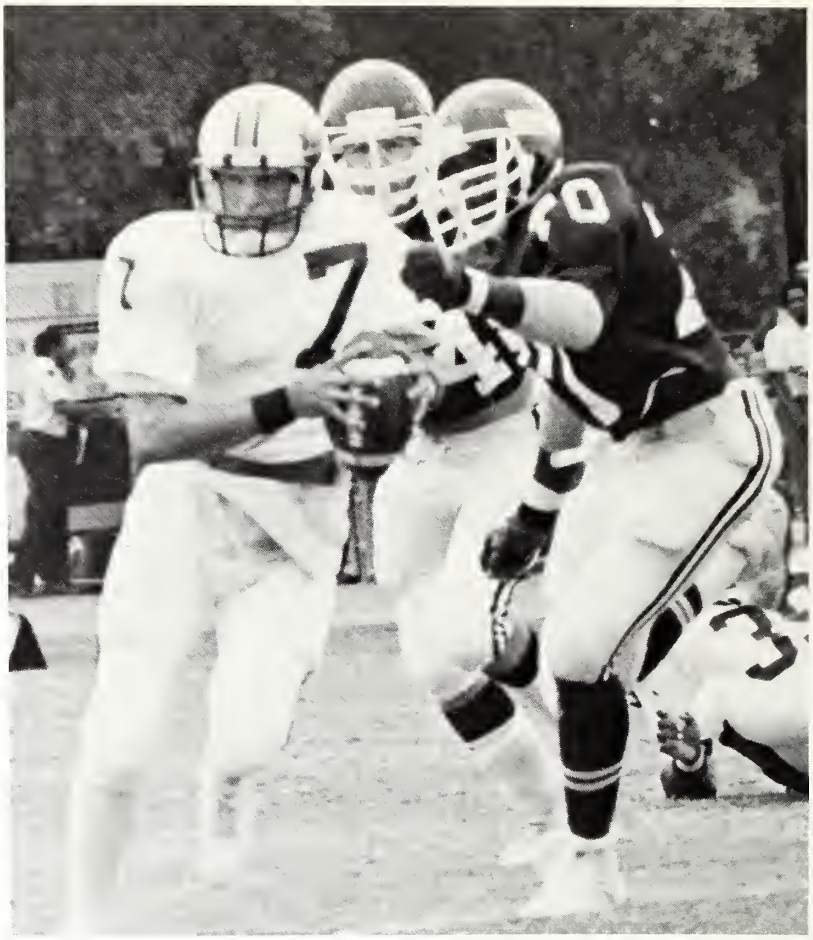

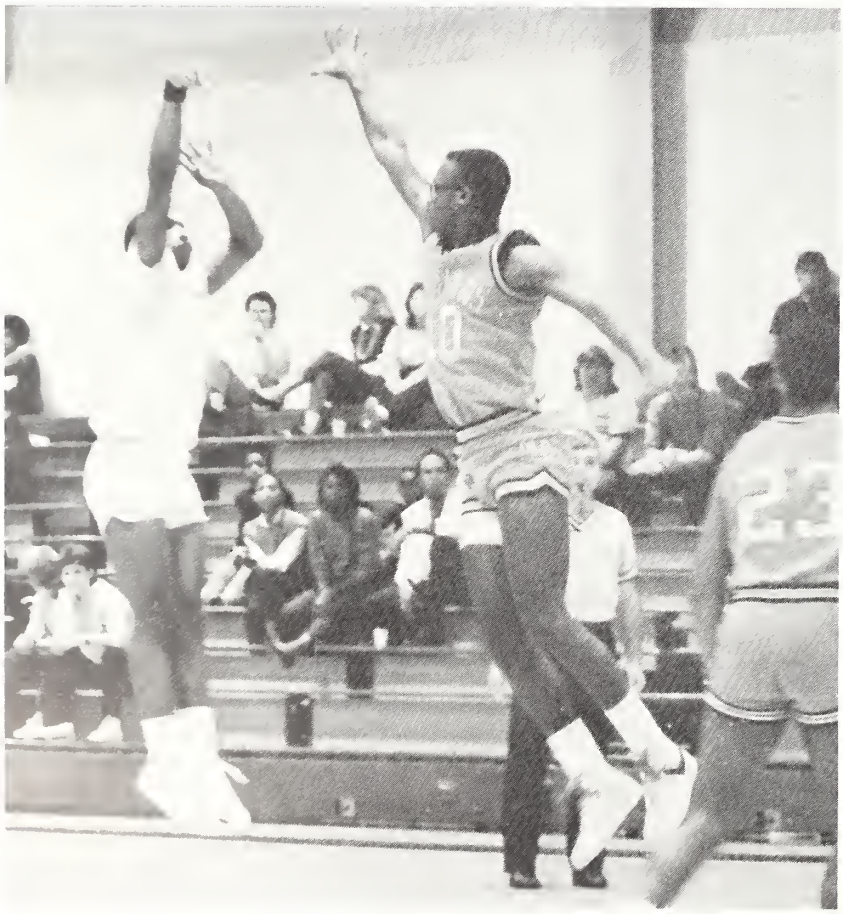

# PEOPLE

# DR. EDDIE SMITH

## INDUCTED AS PRESIDENT OF EAST CENTRAL

As the concert band played the processional march, hundreds of guests filled Huff Auditorium on Wednesday afternoon, April 30th, for the inauguration of Dr. Eddie M. Smith as the 6th president of East Central Junior College.

The guests included representatives from many of the state's junior and senior colleges, state legislators, members of the Alumni Executive Committee, the fourteen members of the President's Council, East Central's Board of Trustees and district officials involved in education, industry and government.

The invocation and an invocational musical selection, performed by the East Central choir, began the ceremonies. Dean of instruction, Dr. Bradford Tucker, introduced the guest speakers.

Greetings were given by Mr. Arno Vincent, third president of East Central; Dr. Richard Boyd, State Department of Education; Dr. George Moody, Director of the State Bureau of Junior Colleges; and Don Milner, Associate Director of the State Bureau of Vocational Technical Programs.

The Secretary of the Board of Trustees, Don Howington, delivered the charge from the Board. The Vice-Chairman of the Board, Gilbert Brantley presented Dr. Smith with a plaque bearing the college's insignia.

The investiture, the presenting of the new four-inch medallion along with the newly commissioned mace, and the instating of Dr. Eddie M. Smith as East Central's sixth President, was conducted by the Chairman of the board, Henry B. Hudspeth.

The benediction, the concluding choir selection, and finally, the recessional, performed by the concert band, concluded the ceremonies. Those attending adjourned to the reception which was held in the E.C. Mabry Cafeteria and sponsored by A.R.A. Slater of Atlanta

PRESIDENTIAL INAUGURATION AT ECJC

# ECJC'S PRESIDENT

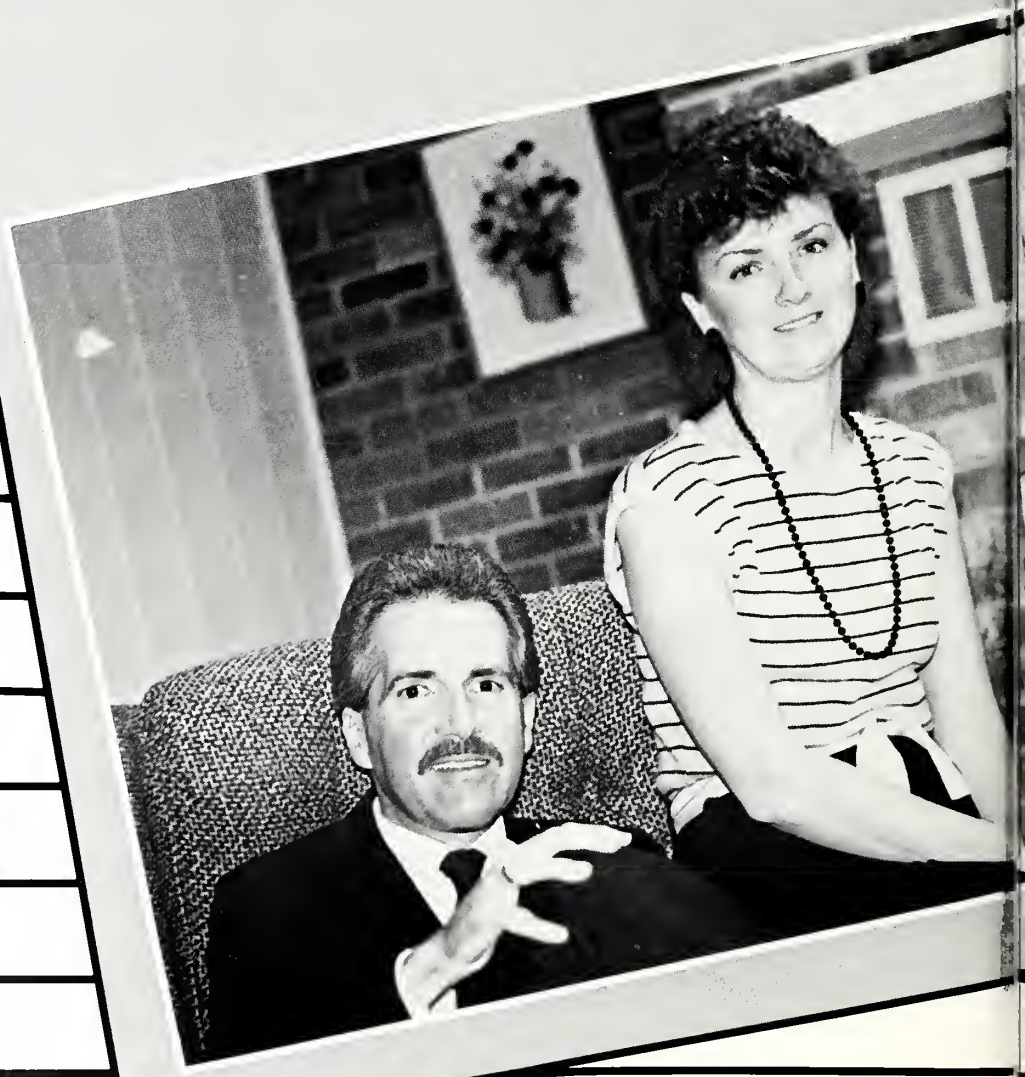

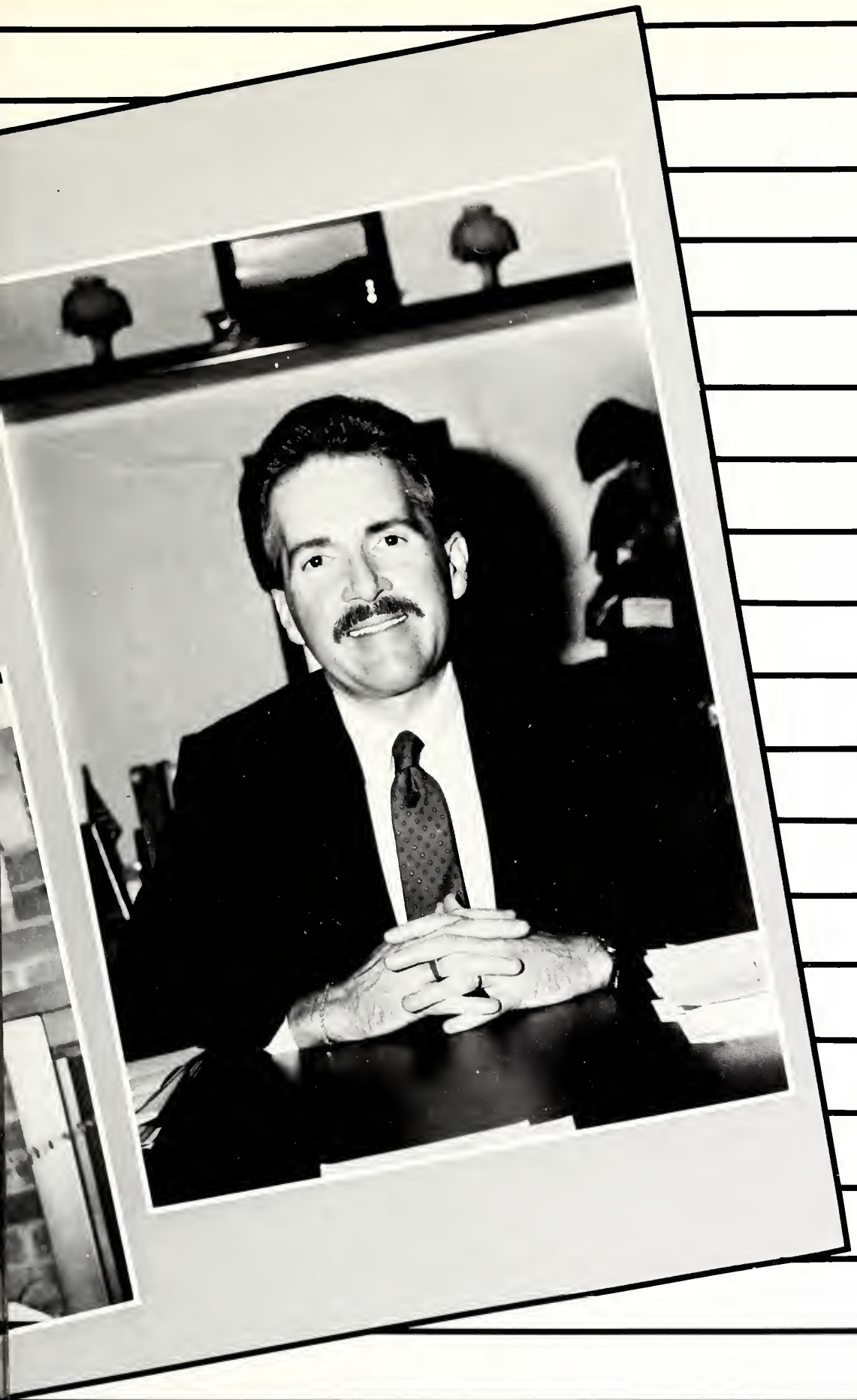

EAST CENTRAL JUNIOR COLLEGE'S

# BOARD OF TRUSTEES

## WINSTON COUNTY

## NEWTON COUNTY

NESHOBA
COUNTY

SCOTT
COUNTY

LEAKE
COUNTY

# THE ADMINISTRATION

DR. BRAD TUCKER

DEAN OF INSTRUCTION

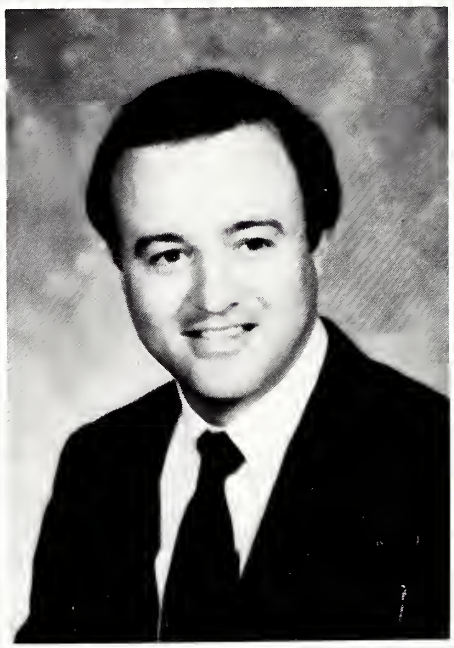

MR. GENE DAVIS

DEAN OF STUDENTS

MR. HARVEY TRAPP

BUSINESS MANAGER

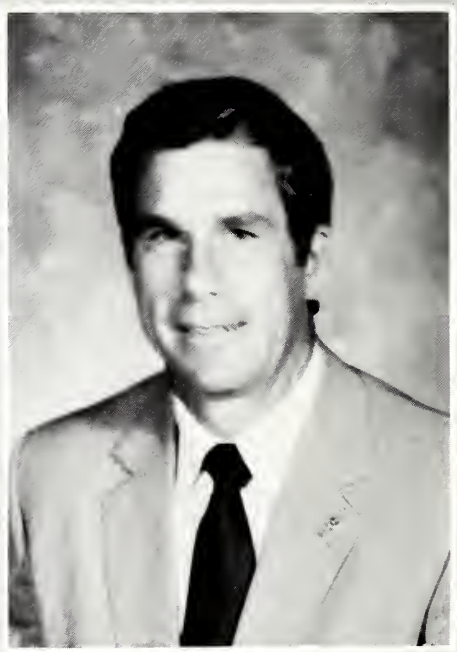

MR. FRANK RIVES

DEAN OF ADMISSIONS & RECORDS

MR. O. L. NEWELL

DIRECTOR OF VOCATIONAL — TECHNICAL INSTRUCTION

MR. CHESTER CLARK

ASSISTANT DIRECTOR OF VOCATIONAL — TECHNICAL INSTRUCTION

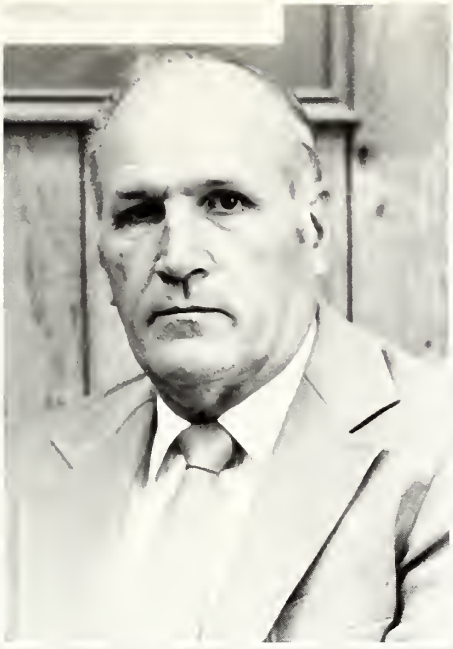

MR. HARRY CARTER

DIRECTOR OF PHILADELPHIA — NESHOBA COUNTY VOCATIONAL — TECHNICAL CENTER

MR. A. J. KILPATRICK

ATHLETIC COORDINATOR

MS TERRY WALTON

DIRECTOR OF PUBLIC INFORMATION

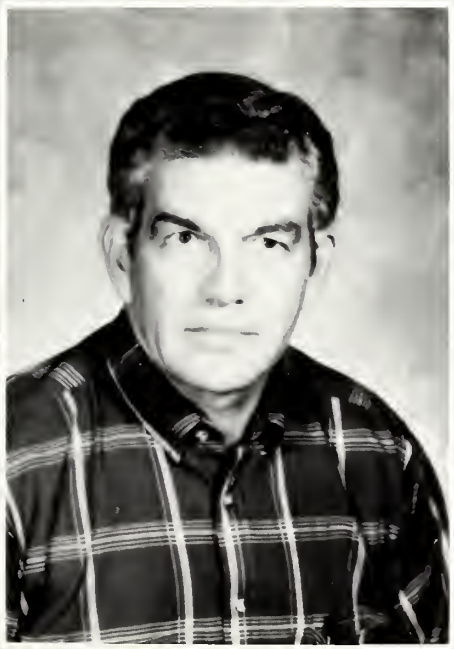

MR. CLINTON RUSSELL

DIRECTOR OF MAINTENANCE

MRS. LAWRENCE TINGLE

DIRECTOR OF SPECIAL SERVICES

# THE PROFESSIONAL STAFF

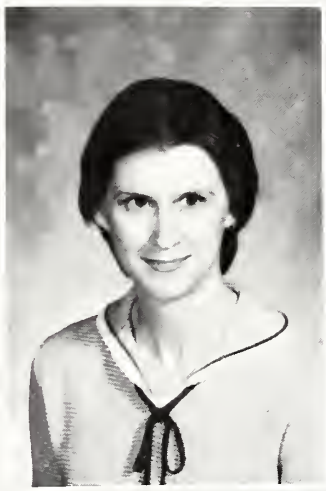
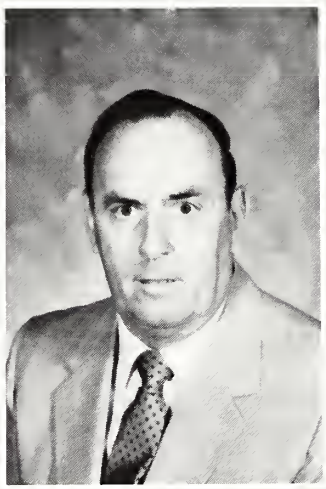

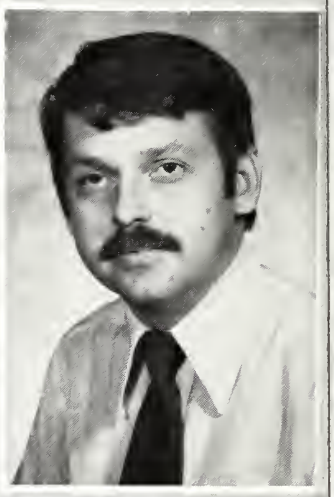
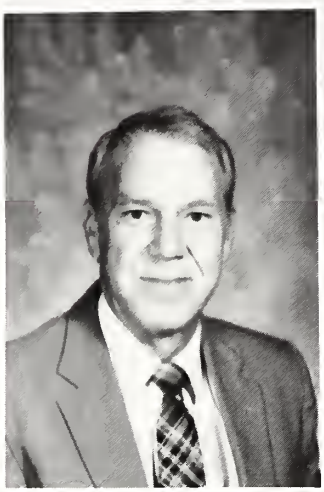

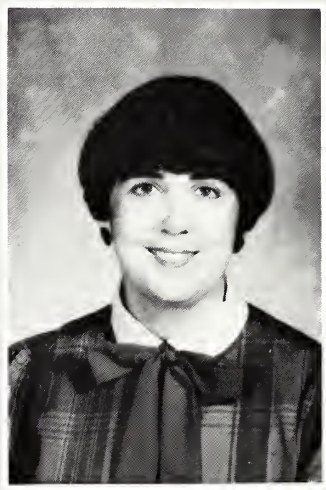
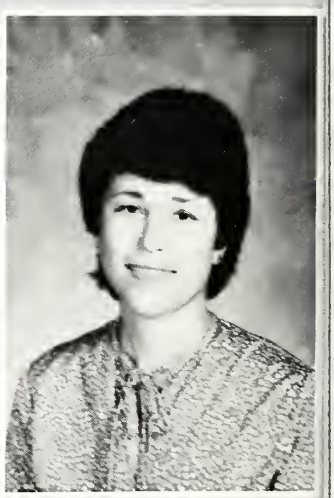

Brenda Carson
Director of Financial Aid

Glenn Hicks
Director of Student Activities

John Adcock
Vo-Tech Counselor

Joe Clark
Director of Student Housing

Raymond McMullan
Academic Counselor

Alfred Bailey
Director of VIDS

Hal Fulton
Computer Science

June Vaughn
Accountant

Ann Burkes
Librarian
James Hansford
Industrial
Coordinator
Gail Wood
Assistant Librarian

# THE PHILADELPHIA-NESHOBA CO. VO-TECH CENTER

# THE FACULTY

Lilia Briseno
Spanish

Brenda Bynum
Business
Technology

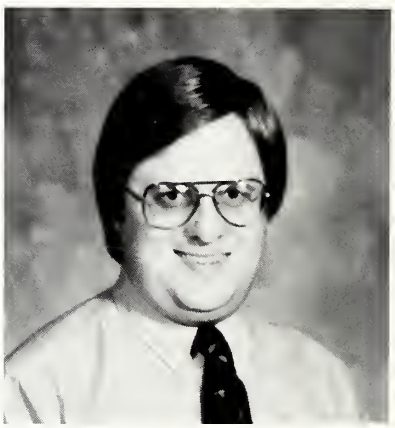

Tom Carson
Music

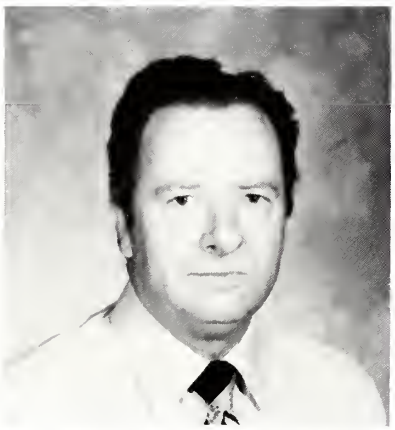

Richard Clark
Machine Shop

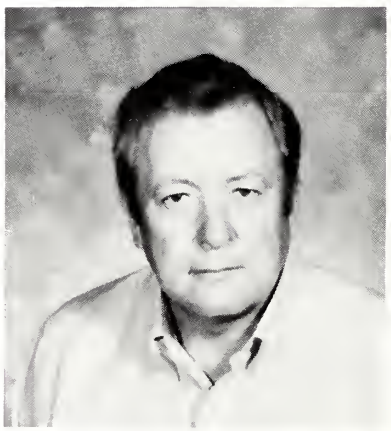

Willard Clay
Welding
Alford Deaton
Physics

Richard Ethridge
Social Science

Jessie Everett
Business
Technology

Richard Fisher
Chemistry

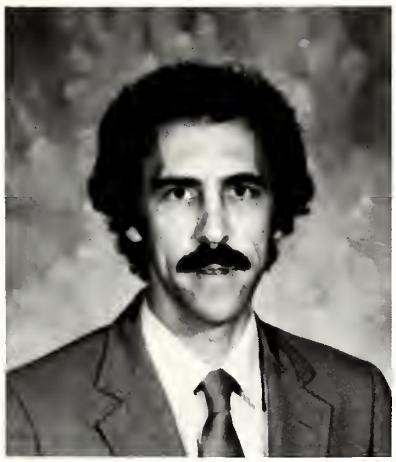

Leesa Graham
Music
Larry Gressett
Psychology
Sara Griffin
Computer
Technology

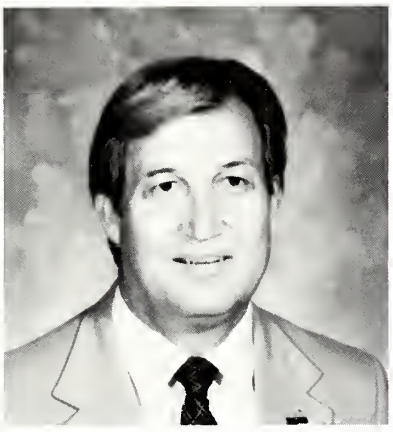

Sarah Griffin
Cosmetology
Bruce Guraedy
Art
Shelby Harris
Mathematics

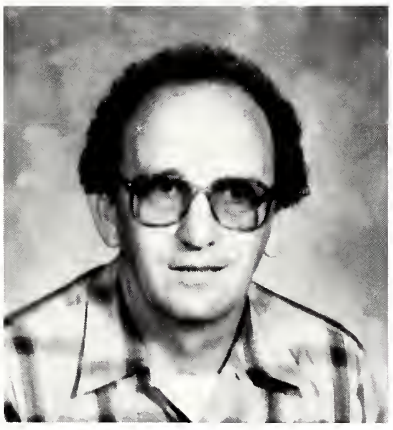

Ricky Harrison
Drafting and Design
Sara Heard
Biology
Wayne Hill
Automotive
Mechanics

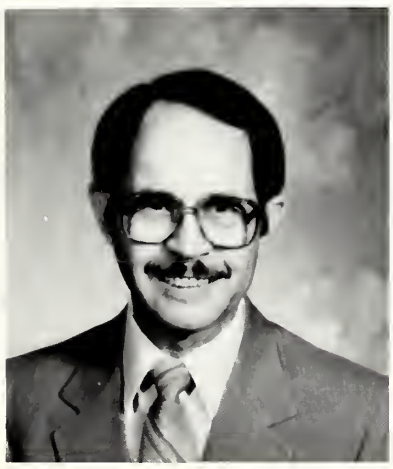

Charles Hinson
Music
Roberta Holt
Business
Administration
and Accounting
Brenda Johnson
Computer
Technology

Dorothy Keen
Cosmetology

Wallace Keen
Electronic
Technology

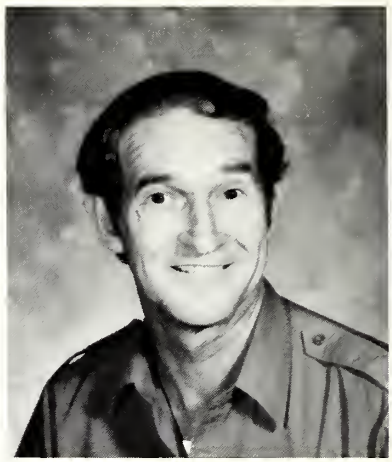

Paul McElhenney
Masonry Trades

Lois McMullan
Mathematics

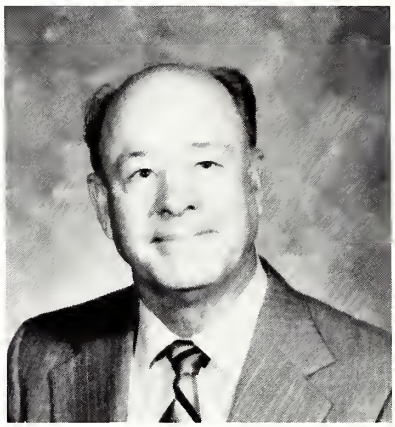

George Mason
Biology

Rudolph Mayes
English

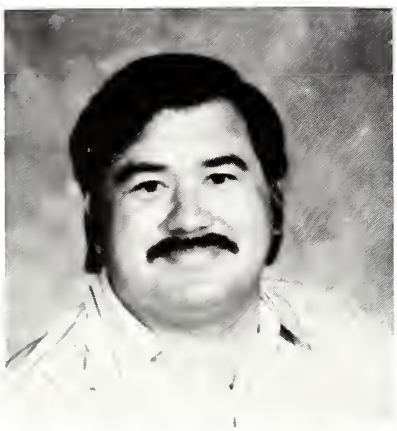

Lester Miles
Refrig. and A/C

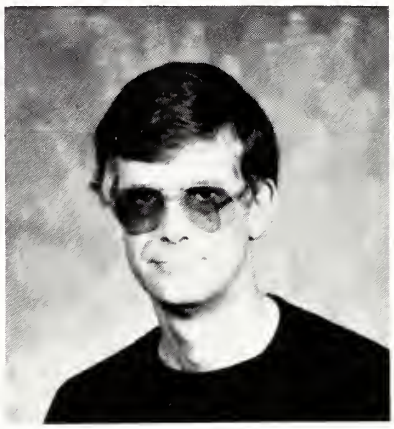

Bruce Peterson
Speech and Theatre

Elizabeth Pitts
Business
Technology

Alice Pouncey
Psychology and
Home Economics

Grover Shoemaker
Automotive Body
and Fender

J.E. Smith
Mathematics

# NEW PERSONNEL

Thomas Thrash
Social Science
Tony Triplett
VIDS
Ricky Vaughn
Electricity

Carol Vickers
English
Ovid Vickers
English
Lucille Wood
Physical Education
and Education

EAST CENTRAL JUNIOR COLLEGE

# SUPPORT STAFF

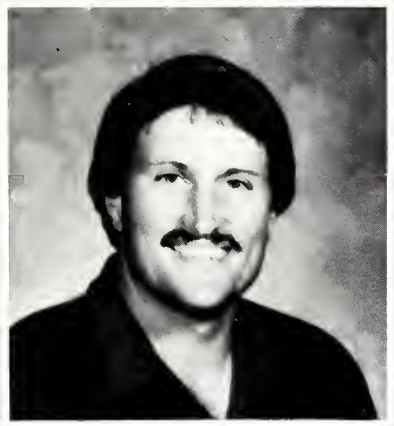

(1st row, l to r)
Mike Anderson
Laura Baggett
Lou Clark
(2nd row, l to r)
Barbara Deaton
Linda Hansford
Betty Holbrook
(3rd row, l to r)
Sandra Humphreys
Mary Massengale

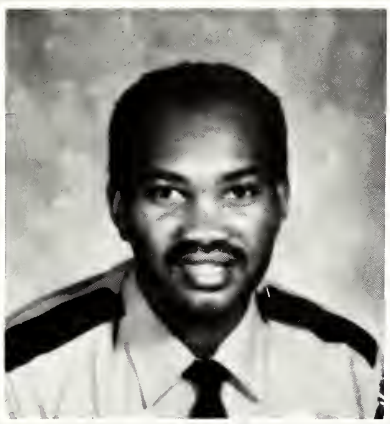

(1st row, l to r)
Kenneth Massey
Bobby Patrick
Linda Pierce
(2nd row, l to r)
Gloria Rigdon
Lee Ann Scoggin
Ruby Shoemaker
(3rd row, l to r)
Bonnie Smith
Gloria Spears

# STUDENTS

Ann Abel S
Deborah Abel S
Allison Adams S
Tammy Adams S
Paula Adams S

Rick Addy S
Joseph Addy S
Kathy Addy F
Lisa Alford F
Warren Alford F

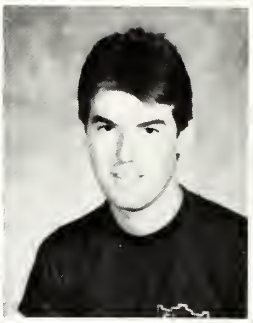

Steve Allen F
Melanie Amis F
Regina Amos F
Gary Anderson S
Thomas Anderson S

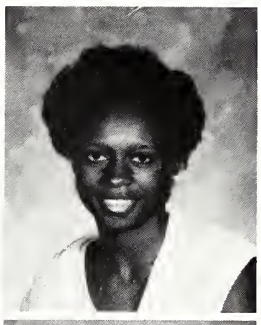
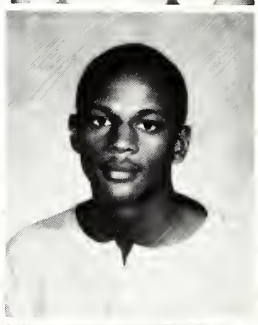

Willie Anderson S
Rusty Bagley F
Pennie Bailey F
Gaylynn Bailey S
De Angelas Baker S

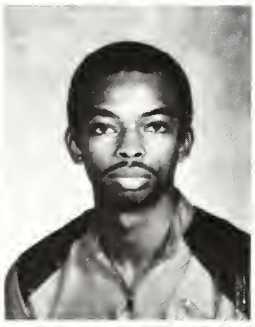
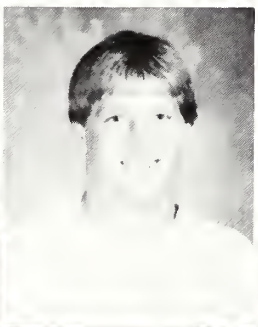

Natalie Ballenger F
Pam Bane S
Jerry Banks S
Randy Banning S
Patsy Barker F

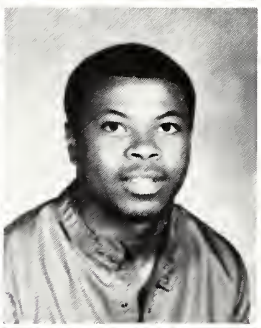
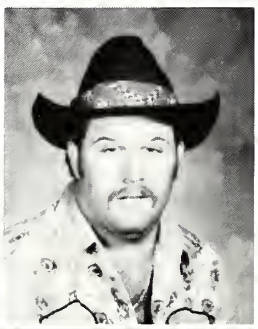

Chet Barnes F
Mary Ann Barrett S
Bobby Barton S
Richard Basil F
Jimmy Bates S

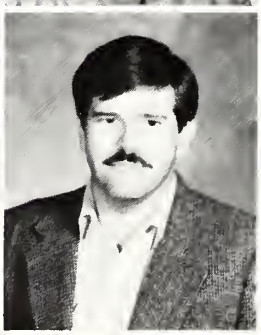
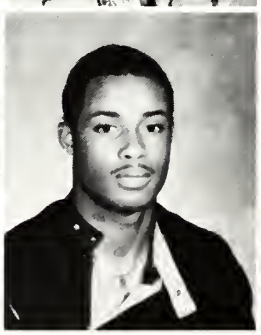
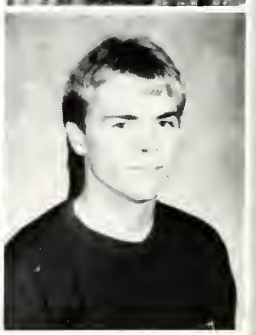

Greg Beard S
June Beckham F
Lisa Beeland F
Tracy Beeman F
Loretta Bell F

Ronnie Bender S
Jerry Billups F
Thomas Bishop S
Thomas Blackwell S
Stuart Blakeney F

Diann Blanden S
Dannette Block F
Harold Blocker S
Dewayne Bloodsaw F
Darrell Bogan F

EC Cheerleaders led the cheering for the South's team at the all star game held in Tupelo.

# SOPHOMORE CLASS FAVORITES

Beverly Bowie S
Richard Boykin S
Laurie Bragg F
Greff Brazzle F
Vanesia Brazzle F

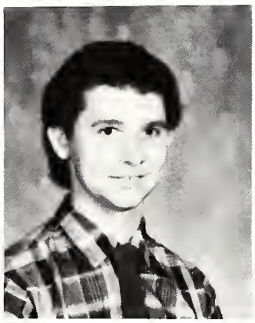

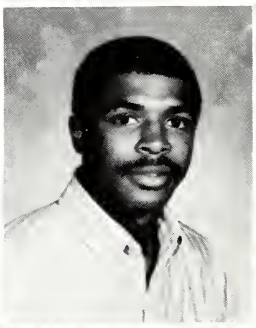

Leanna Breazeale F
Theresa Breland F
Cindy Bridges S
Jackie Brooks S
Sandra Brown F

Willie Brown F
Jason Bryan S
Suzanne Bryan F
Danny Bryant S
Bryant S

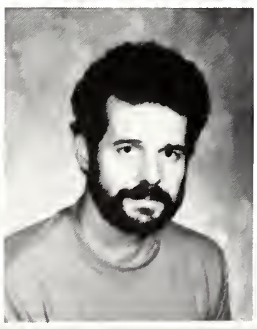

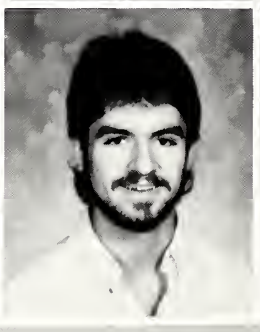

Woody Burt F
Demetria Burks S
Randy Burks S
Shelia Burnside S
Daniel Burton F

Ramona Burton F
Paul Busby F
Shan Cargile F
Amy Carleton F
Steve Carlyle S

Greg Carter F
Ruby Carter F
Lathabitha Carter F
Amanda Cassell F
Philip Chamblee S

Cliff Chambliss F
Erika Chapman F
Donna Chancellor F
Michelle Chaney F
Mark Cheatham S

Gina Chesney F
Tom Childress F
Ashlie Chipley F
Scottie Chunn F
Tonya Claire S

Jimmy Clark F
Carla Clarke F
Billy Clemons S
Doug Clemons F
Carl Cleveland S

Jeff Cleveland F
Glenn Coughlan F
Jeff Cole F
Sherry Coleman S
Chris Collins F

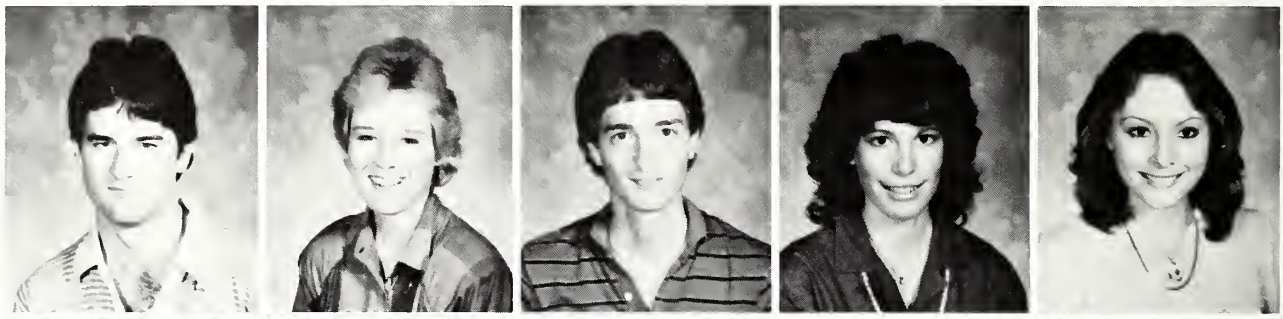

Tony Collins S
Rosie Conway S
Ray Cook F
Tammy Copeland F
Donna Cortines F

Mike Courtney F
Tammie Covington S
Eddie Crawford S
Lisa Crawford S
Jeff Creekmore S

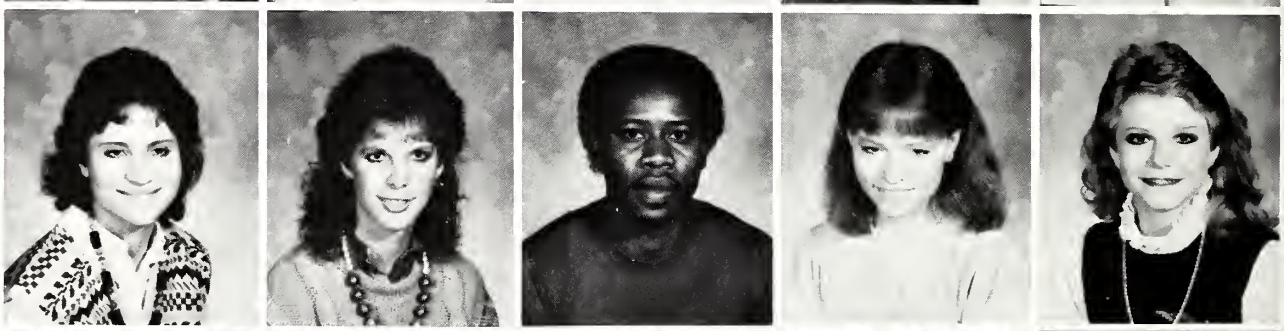

Janice Crick F
Teresa Crick S
Oliver Crowther F
Sherry Culpepper S
Kathy Culwell F

Devvie Cumberland F
Mary Cummings F
Andrada Cunningham F
Oredean Dade F
Brenda Darby F

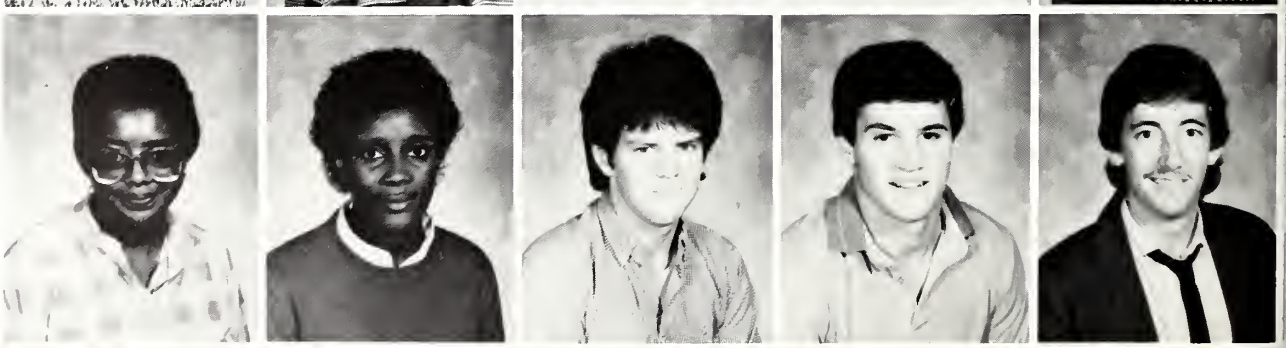

Lizzie Davis S
Mary Davis F
Niles Davis F
Rusty Davis F
Stan Davis S

Alice Dawkins S
Roy Dean F
Marguerite Dennis S
Mavis Derrick F
Don Dickens F

Tracy Donald F
Dennis Dooley F
Dennis Duran F
Richard Eaves F
Dennis Edwards S

Johnnie Edwards S
Marchelle Eichelberger S
Pamela Eichelberger S
Cindy Elliot F
Leann Estes F

## FRIENDS!

ECJC students attend to financial needs by working part-time. One student chose radio work for extra spending money.

Janet Estes F
Marlon Evans F
Randall Farmer S
Torrie Farrell F
Valerie Fielder S

George Fisher F
Hope Ford S
Alice Foster F
Sarah Foster F
Michael Frazier F

Margo Freeny F
Kerry Gaines F
Becky Gallaspy S
Patsy Garrison F
Greg Gardner F

Loretta Gates S
Jennifer Gates F
Arness Georgetown F
Boyd Germany F
Nelda Germany S

Andrea Gilbert F
Mona Gipson S
David Glenn S
Kenneth Goggins F
Sharron Goodman S

Teresa Gordon S
Pam Goss F
Faye Grady F
Jacqueline Graham F
Mitchell Graham F

Douglas Gray S
Mary Ann Gray F
Phoebe Gray S
Sylvia Graves F
Lisa Greenwood S

Julian Greer S
Darlene Griffin S
Delois Griffin F
Sharon Griffin F
Susan Griffiths S

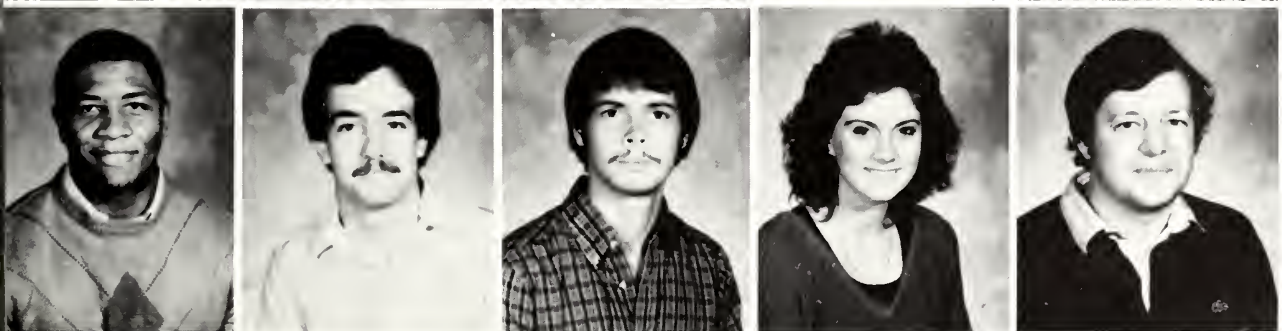

Michael Grove S
Max Gunn S
Steve Gunn F
Joycelynn Gunter S
Randy Guthrie F

Marlenn Haden F
Barbara Hall F
Freddie Hall F
Robert Hall F
Suzette Hall F

Kim Hamil S
Renee Hamilton F
Scott Hamm F
Sara Hanna S
Susan Haralson F

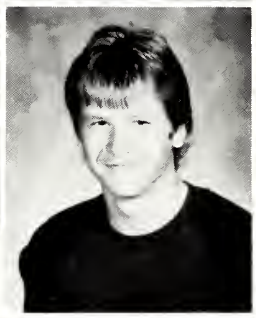
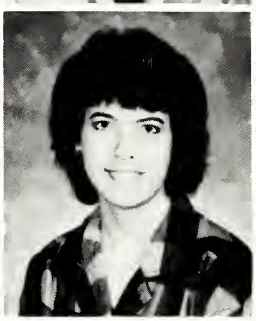

Laventa Hardin F
Tammy Hardin F
Stan Hardy
Steve Hardy F
Lori Harrell S

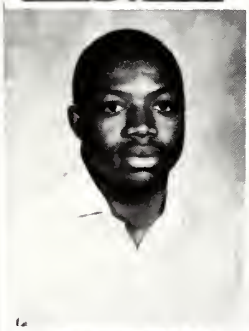

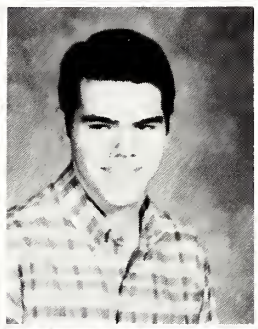
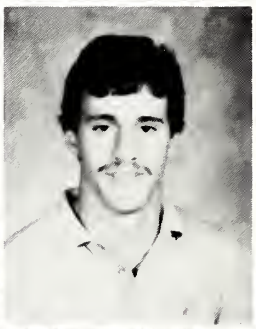

Bernice Harris F
Isaac Harris F
Robert Harris F
Paula Harrison F
Todd Harrison S

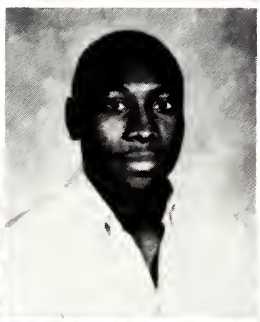

Jim Harvey F
Sheila Hashimi F
Tonia Hatcher S
Cassandra Hathorn S
Juanita Hathorn F

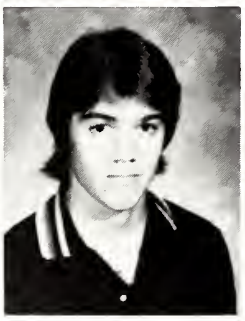

Pamela Hathorn F
Darlene Hayes F
Randy Hayes S
Amy Hedrick S
Dana Heflin F

Wanda Held F
Chris Hemphill F
Alvin Henry F
Martha Henry S
Sandy Hewitt S

Ralph Hickman F
Artie Hicks F
Harold Hicks S
Zeporah Hodge S
Carmen Holder F

Gloria Holifield S
Marcella Hollingsworth S
Robert Holloway F
David Horn F
Jimmy Horton S

# EC's own DEWAN SALTER . . .

## Alabama's championship turkey caller-making a name for himself in MS.

Some students come to college without knowing where their future will find them. Others come to college knowing what they want out of tomorrow. PATTI MILLING knows that she wants a career in modeling. She will enter modeling school in New Orleans after leaving EC.

Richard Hornsby F
Cassandra Hosley F
Darryl Hoye F
Everett Huddleston F
Tracy Hudnall S

Cynthia Hughes S
Peggy Hunter F
Teresa Huntley F
Annette Hurley S
Hugh Isaac F

Connie Jackson F
Frank Jackson F
Jena Jackson F
Todd Jackson S
Joyce Jefferson S

Jennifer Jernigan F
Marzet Jernigan F
Randy Jim F
Cynthia Johnson S
Dellarease Johnson S

Dellawease Johnson S
Harves Johnson F
Otis Johnson S
Renee Johnson F
Steve Johnson F

Timothy Johnson F
Sally Johnston F
Patti Joiner F
Barbara Jones F
Betty Jones F

Carmen Jones F
Donald Ray Jones S
Debra Jones S
Diane Jones F
Joe Jones F

John Jones S
Johnny Jones F
Michael Jones F
Ollie Jones F
Vanessa Jones F

Janis Jordan S
Chris Joyner F
Scott Joyner F
Lisa Kelly S
Trent Kelly S

Wayne Kennedy F
Randy Kilgore F
Toni Kilpatrick F
Mike Kirkland S
Carey King F

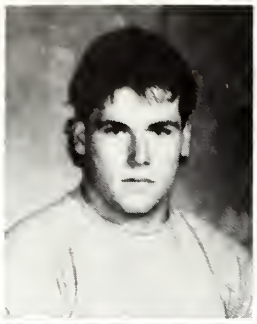
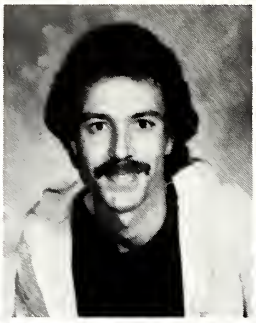

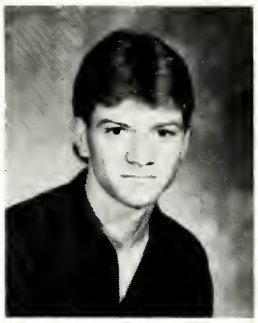
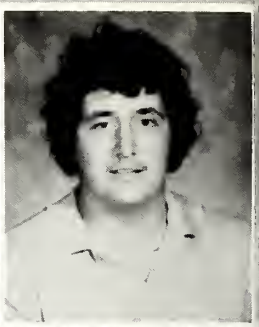

Charlene Kirksey S
Ray Kohoutek S
Lucille Lampkin F
Michaela Lankford F
Greg Lathem F

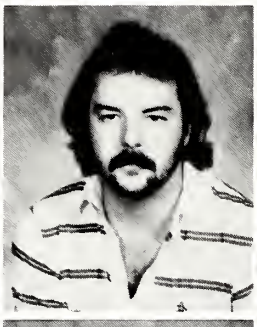

Billy Leach F
Renee Lee F
William Lee S
Dwight Lepard S
Eddie Lewis S

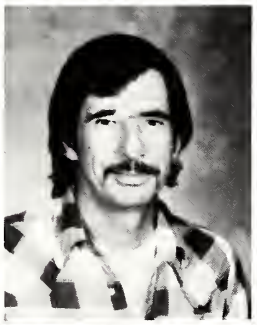

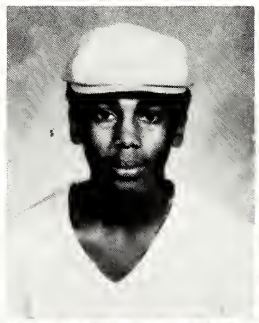
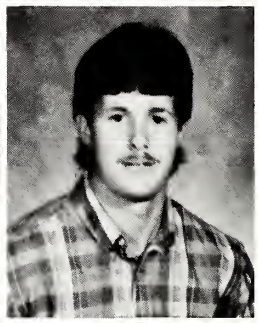
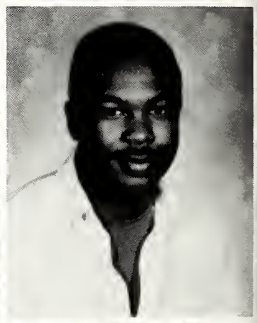

Kecia Lewis S
Lisa Lewis F
Sherron Lewis S
Yvette Lewis F
Lee Anna Lofton S

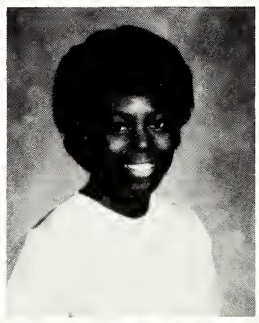
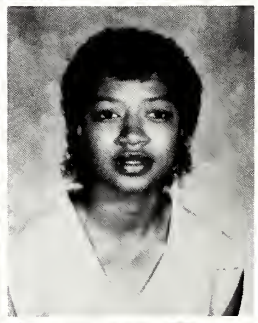

Cindy Long F
Woodrow Longmire F
Michelle Loper F
Debbie Love F
Angelia Loring F

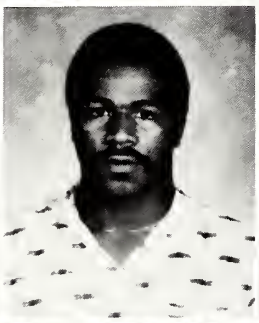

Angelia Loving F
Bill Lovorn F
Richie Lovorn F
Al Lucas S
Renee Lucky F

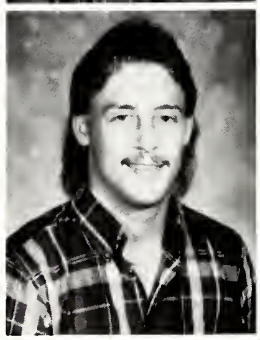
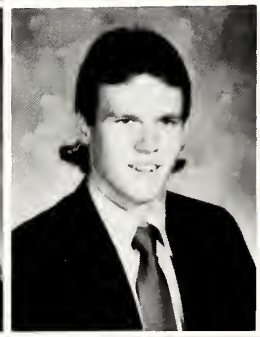

Kelvin Lyons S
Mavis Lyons F
Peggy Matthews S
Joey Mayes F
Rosylan McBeath F

Leon McCune F
Paul McCune F
Helen McCurdy F
Donald McDaniel F
Gaye McDaniel F

Eddie McDill S
Jim McElhenney F
Ernie McFarland S
Tina McGaugh F
Ann McGee S

# PEP RALLIES

—

An exciting part of ECJC life

# FRESHMAN CLASS FAVORITES

Jonas McGee F
Edward McGowan S
Bryan McMahan
DeEtta McMullan F
Dale McNair F

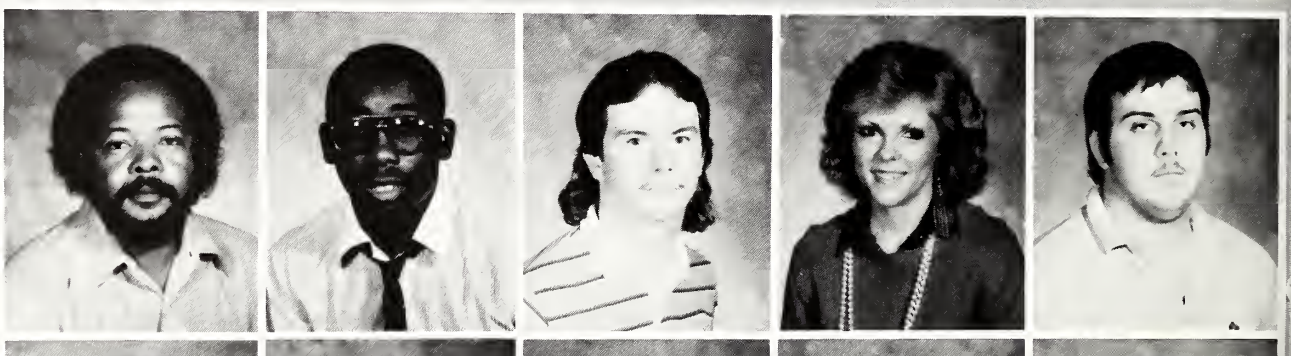

Donna McNair F
Greg McNair S
Betty McNichols S
Darrell Mangrum S
Roxanna Manning F

Billie Martin S
Marcia Mason S
Kevin Meador F
Filista Meredith F
Karen Miller S

Kristi Miller F
Patti Milling S
Sharon Milling F
Lynda Monk S
Betty Moore F

Cindi Moore F
Demetria Moore S
Doris Moore F
Marty Moore F
Monica Moore F

Patrick Moore F
Miriam Moncrief S
Steve Montgomery S
Kenny Morgan S
Romona Morgan S

Sandra Morgan F
Virginia Morris F
Patricia Morrow F
Andre Moseley F
Gina Moseley S

Michele Murphy F
Frankie Myers F
Katrina Myers S
Lynn Myers S
Dexter Myricks S

Chuck Nance F
Steve Nelson F
Deborah Nichols F
Linda Nichols F
Kelvin Nichols F

Kerry Nichols F
Marion Nichols F
Malissa Nicholson F
Diane Nickey S
Ray Charles Nicks F

John Norman F
George Noveoski F
Billy Nowell F
Sandy Nowell S
Michael Nunn F

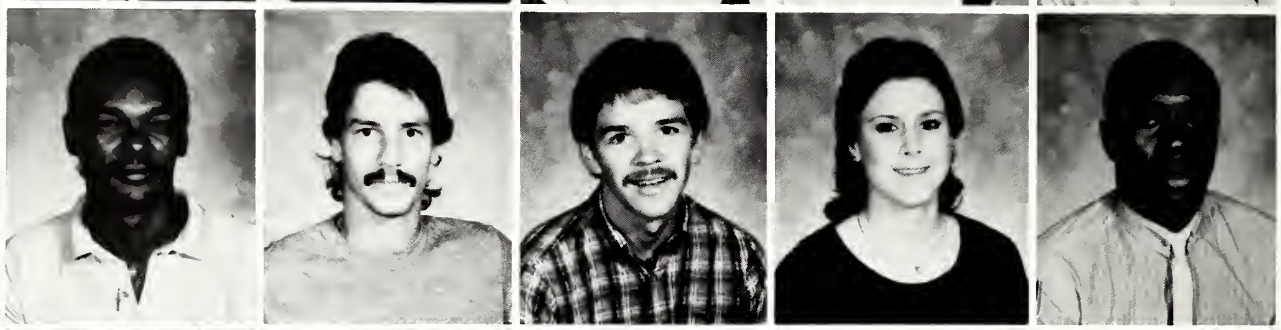

Tobias Pace S
Carla Parker F
Garry Parker F
Lisa Parker F
Monica Parker S

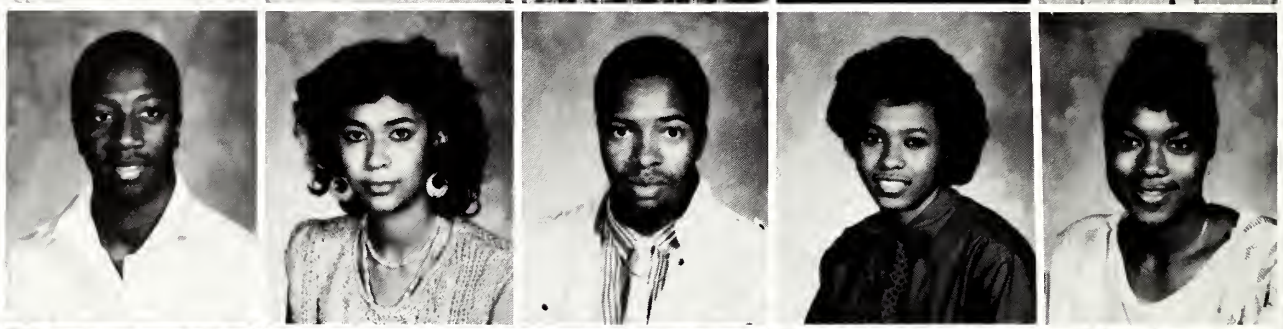

Ricky Parker S
Tim Parker F
Keith Partridge F
Peggy Patrick F
Laura Pearson F

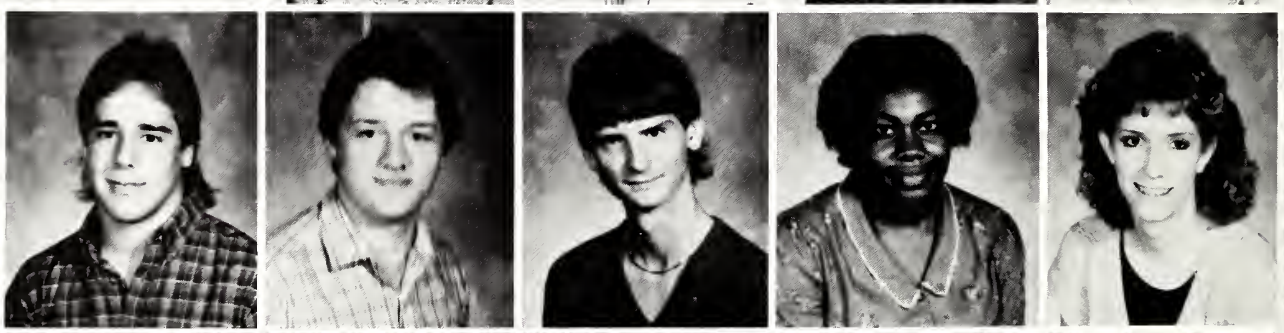

Jeff Pennington S
Lisa Peoples F
Johnny Pettigrew F
Allen Phillips S
Timothy Phillips F

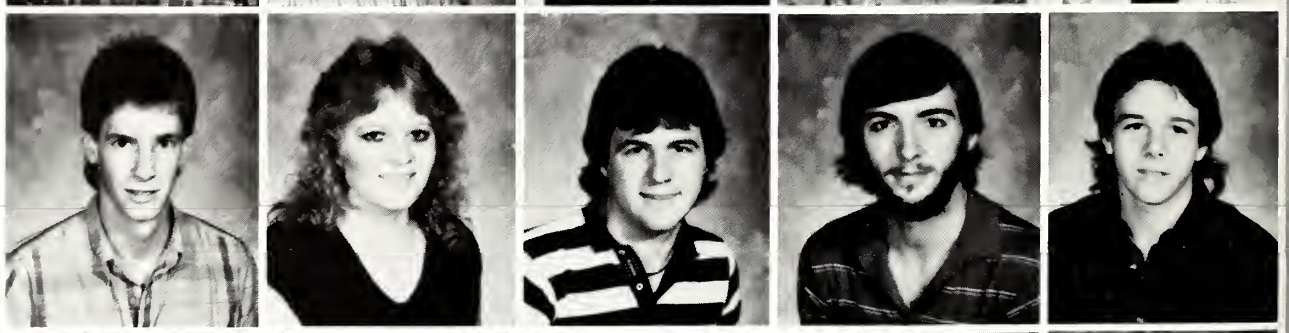

Dale Pickett F
Eddie Pierce S
Philip Pinter S
Jessica Pope F
Carl Porter F

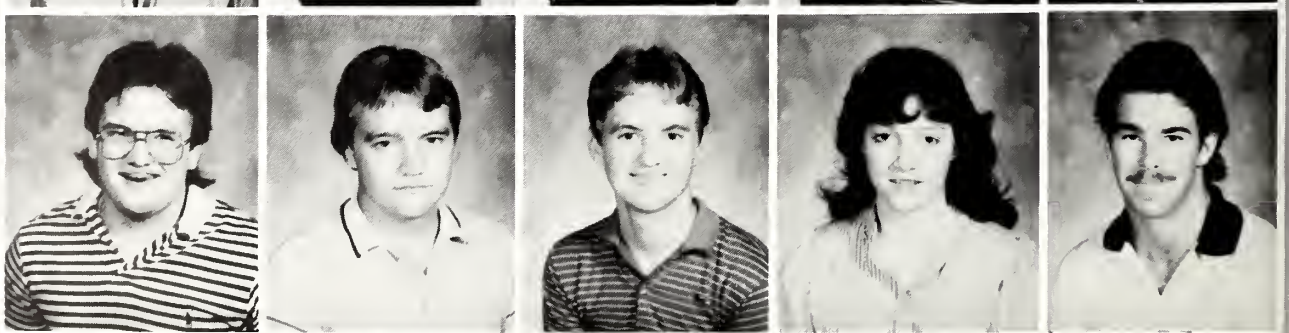

Gary Porter F
Virginia Posey F
Vincent Price F
Matthew Pritchett F
Denna Pruitt F

Regina Puckett S
Melinda Pullin S
Darren Quarles F
Darrell Quick S
Paul Radigan F

Charles Ray S
Jackie Ray F
Pamela Redd F
Anthony Reed F
Kenneth Reed F

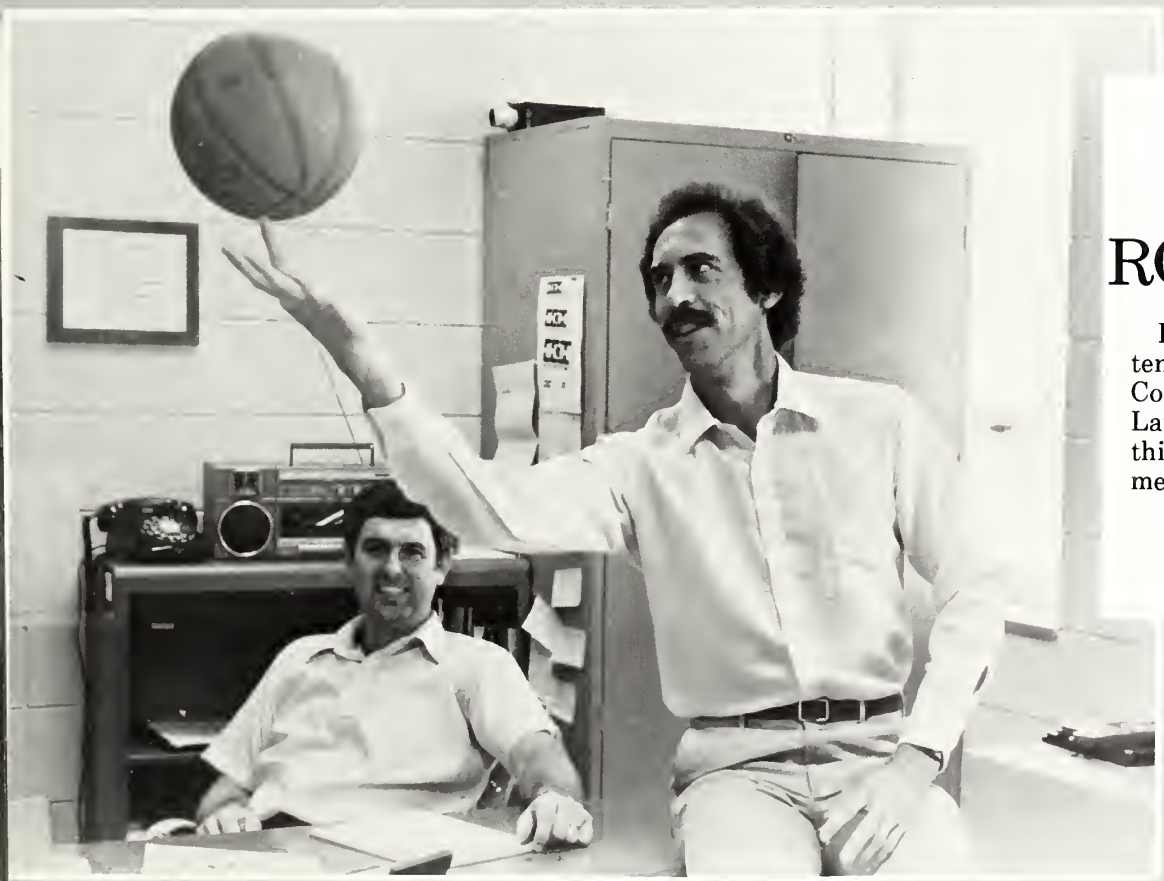

# ROOMMATES

From roommates while attending ECJC to co-workers. Coaches Sammy Pace (L) and Larry Gressett returned to EC this year to coach women and men's basketball, respectively.

# THE TALENT SHOWS

The talent shows were an exciting part of life on campus. Each one produced a full house.

Israel Reed S
Tammy Reed S
Patty Reeves S
Bruce Reiss S
Gayle Rhinewalt S

Tywonna Richardson S
Alvin Ricks S
Joyce Rigdon F
Moses Rivers F
Patricia Rives F

Tambra Rushing F
Dennis Russell F
Stacie Rugherford F
Martha Roberson F
Eileen Roberts F

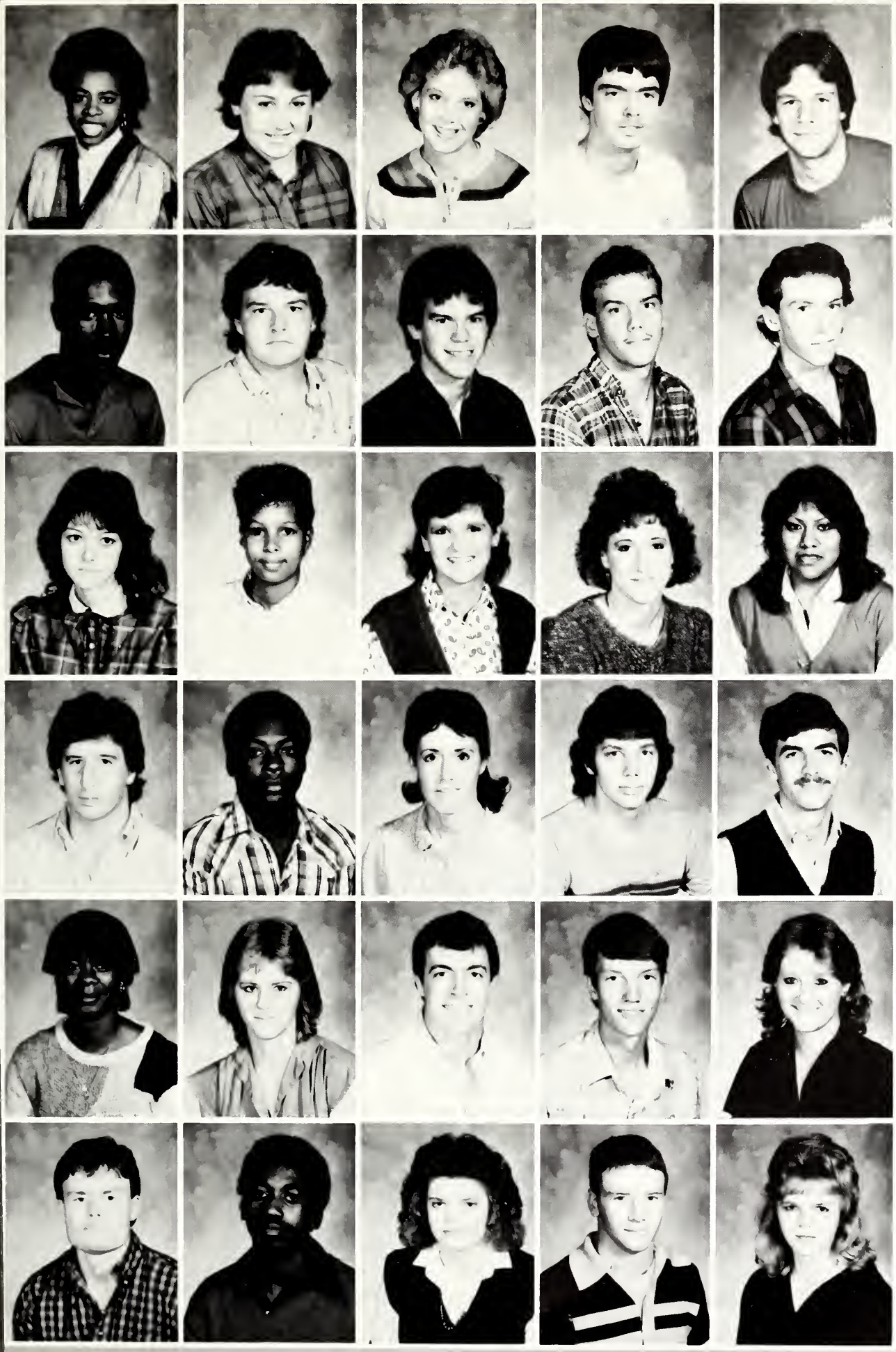

Mattie Roberts F
Karen Robertson S
Beverly Robinson F
Glenn Robinson F
Larry Robinson F

Reid Robinson F
Ricky Rogers F
Alben Roland S
Neal Rosamond F
Tom Rose F

Molly Rushing F
Doris Russell F
Jennifer Russell F
Lori Rutledge F
Karen Sam F

Jimmy Sanders F
Joseph Sanders
Brenda Sandifer S
Dalton Savell F
Kenneth Scoggin F

Paris Scott F
Lisa Seals F
Terry Sessums S
Greg Sharp F
Teresa Sharp F

Mike Shepard S
Kenneth Sherrod S
Melissa Shirley F
Jimmy Shoemaker F
Patsy Simmons S

Susan Sims F
Jim Sisson F
Cindy Sloan F
Angela Smith F
Corlinnia Smith F

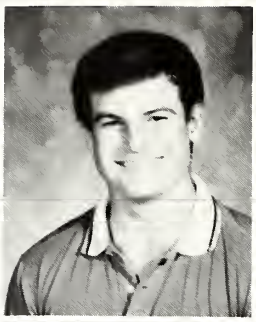

Delores Smith F
Eric Smith F
Kelly Smith F
Otis Smith S
Richard Smith F

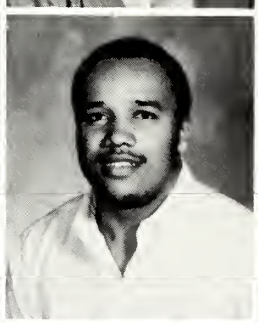
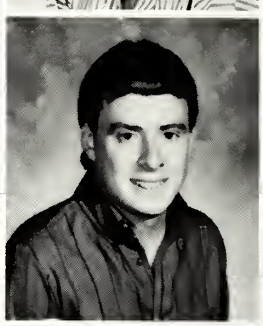

Rick Smith F
Scott Smith S
Wendy Smith F
David Sorrels F
Jerry Spivey F

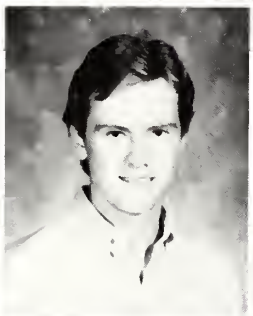
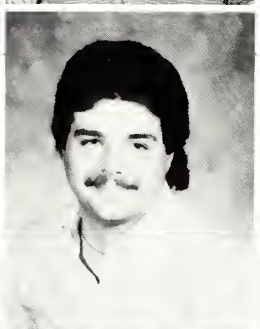

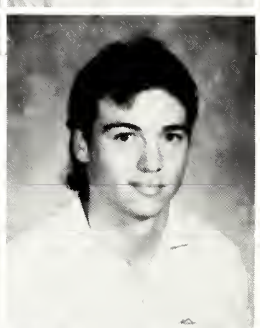

Belinda Stagg F
Michelle Stanley F
Irene Stewart F
Patricia Steele F
Shirley Steele F

Stacy Steele F
Catherine Stephens F
Melissa Stokes F
Tonia Stokes S
Delaine Strait F

Valerie Strait F
Mia Stribling F
Gary Sullivan S
Randall Sullivan F
Charles Summers F

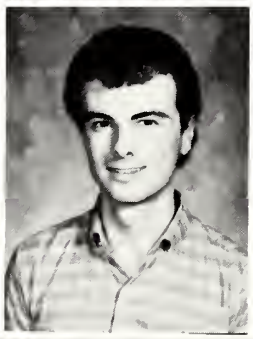
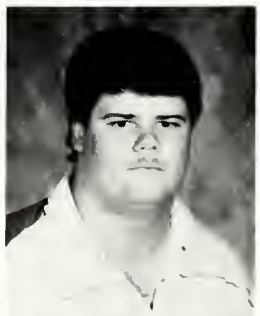
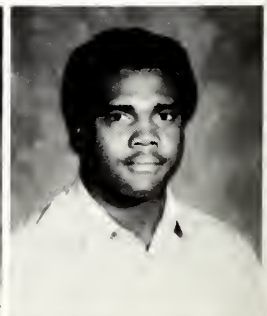

Andrell Tabb S
Earl Talley S
Rubin Tatum F
Anita Taylor S
Felicia Taylor S

Jeff Taylor S
Kim Thaggard S
Alice Thames S
Marcia Thames F
Olive Thames S

Stacie Therrell F
Cindy Thomas S
Jim Thomas S
Kris Thomas S
Lawrence Thomas S

EC's popular pop band performs at the Neshoba County Fair

The newly formed PRESIDENT'S COUNCIL consists of the Presidents of all organizations on campus. Dr. Eddie Smith is the sponsor.

Christy Thompson F
Debria Thompson S
Johnnie Thorne S
Lee Ann Thorne S
Thomas Thornton F

Mark Thrash F
Sethia Townsend S
Anette Triplett S
Coronda Triplett S
Iva Triplett F

Laynett Triplett F
Mildred Triplett F
Perry Triplett S
Stephen Triplett f
Marvin Tucker F

Janet Tullos F
Anita Union S
Scotty Upton S
Reid Utsey F
Robert Utsey F

Robert Valentine F
Gail Vance S
Robin Vance S
Bill Vaughn S
Bennie Viverertte F

Paula Viverette S
Walterine Viverette F
John Vivans S
Latricia Vowell S
Cecilia Waggoner S

Anthony Walker F
Billy Ray Walker S
Linda Walker S
Quincy Walker S
Maury Walley F

Jeff Wansley F
Greg Ware S
Steve Ware F
Bobbie Warnsley F
Linda Warren F

Wanda Warren F
Algia Wash F
Ray Washington F
Cindy Watkins F
Karl Watson F

Aprille Watts F
Canoy Weaver F
Lori Weaver F
Lynn Webb F
William Webb F

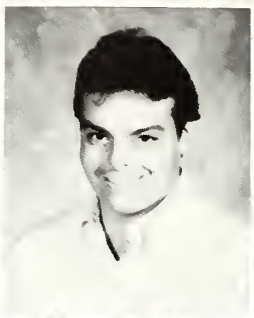

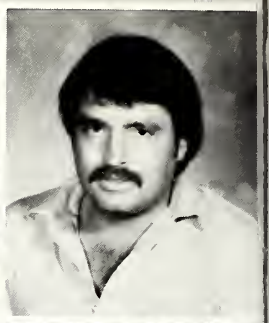

Charlotte Weems S
Johnie Weems F
Robert Weidler F
Julie Welch S
Kendall Welch S

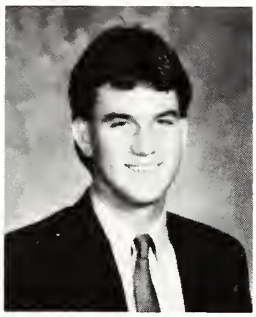
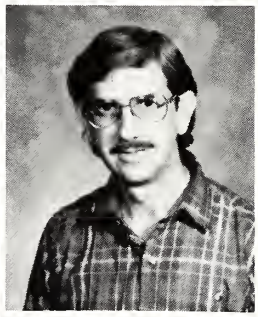

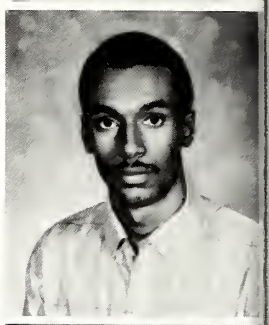

Charlotte Wells F
Charmin Wells S
Greg Wells F
Susie Wells F
David Westerfield F

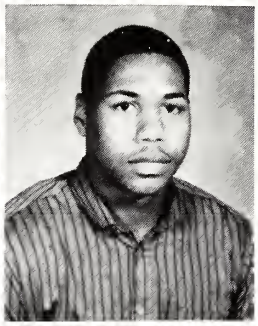

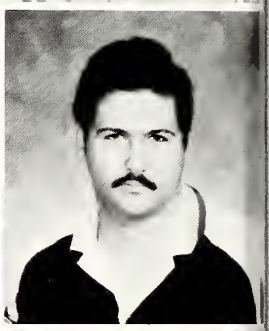

Mary Ann Wheaton F
Charles White F
Jerridean White S
Lawrence White S
Timothy White F

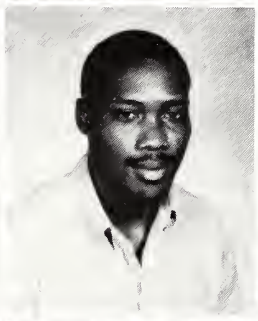

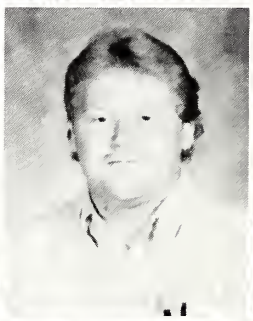
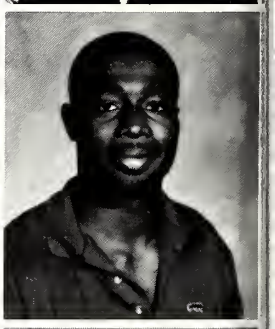

Malcolm Whitebird F
Douglas Whitehead S
Kim Wilcher F
Alex Williams F
Angela Williams S

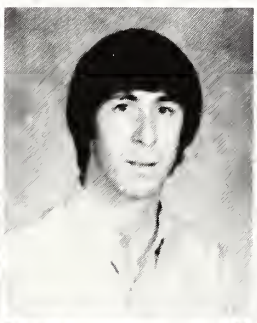
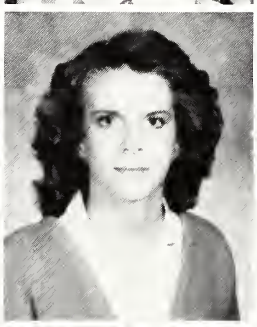
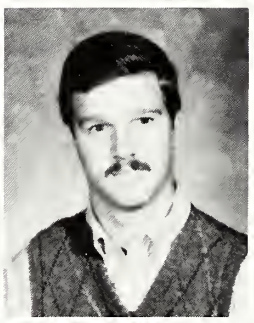

Annette Williams S
John Williams F
Kimberly Williams S
Rhonda Williams F
Robin Williams F

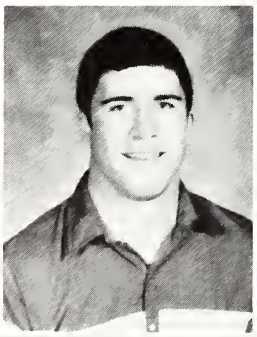

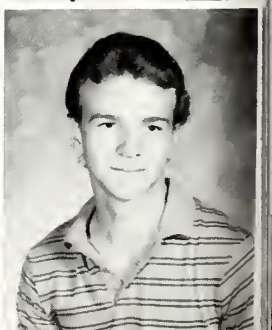

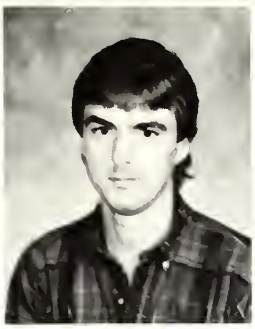

Sonya Williams F
Tracy Williams S
Alicia Williamson S
Scottie Williamson S
Susan Williamson F

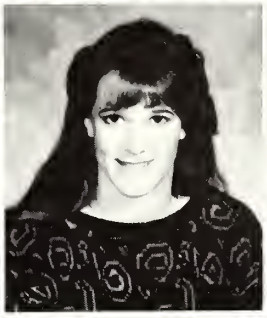

Eddie Willis F
Mark Willis F
Synthia Willis F
Pam Wilson F
Vicki Wilson F

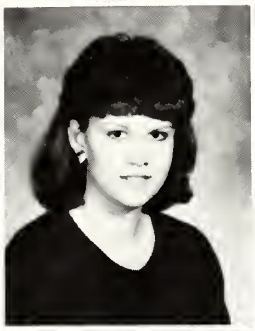

Esther Windham S
Betty Winstead F
Janet Winstead F
Tammy Winstead F
Teresa Wolf S

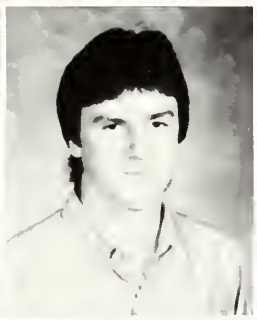

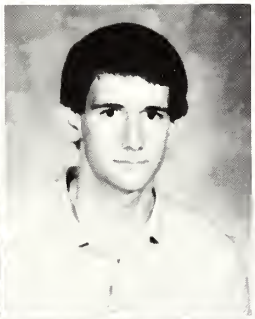
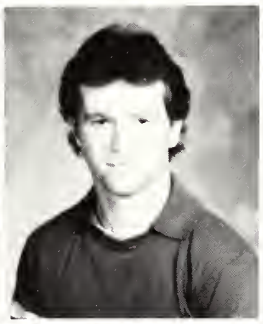

Anna Wolverton S
Dave Woodfin F
Casey Woods F
Doug Woodward F
Paul Woolery F

Constance York F
Calvin Young F

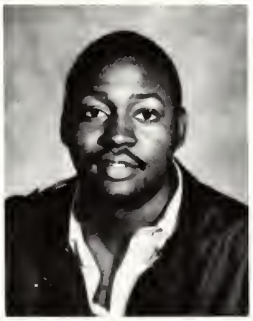

James Young F
Jennifer Young F

# INTRAMURALS

WARRIORS
10

THE
1

# INDIVIDUALITY

Man's greatest struggle which leads to man's greatest reward is finding ways to express his individuality. But you will never know this unless you become involved, not with trite, meaningless things just to get through the day. Not by attaching yourself to the fun seekers, for they abuse time; or the money seekers for their folly is the absence of love. Not with false communication which destroys the bridges of the soul. Not by becoming attached to the normal man for collectively he consumes the most from life and produces the least, creating imbalance.

First become involved with yourself. Then start exploring, for the world of the mind is enormous. You may not discover gold or riches but you should find the individual that is you. The world of the mind is endless. We've mapped so little of the mind! I sometimes feel that is why one fears the unknown territory beyond his tiny world which is already overcrowded, cluttered by habits and decayed with old ideas. There are ways of life beyond the known world that would amaze you. People, out there, are living them.

— Unknown

Graduation is . . .

# A NEW BEGINNING

Graduation is an event worthy of highest recognition. It culminates two years of intellectual endurance in the American system of higher education and all of the trials, tribulations and accomplishments which it entails.

Graduation is indeed a very special event. Graduates have spent many grueling hours in the classroom, library, chemistry and biology labs, computer rooms, or the vocational classrooms preparing for the grand day.

The thought of graduation tends to compel students to spend languid hours in thoughtful reminiscence of all that has gone before as well as time devoted to preparation for their hastily approaching "new beginning."

As the graduate leaves the campus of ECJC, he takes with him the knowledge and confidence to face the challenges that lie before him.

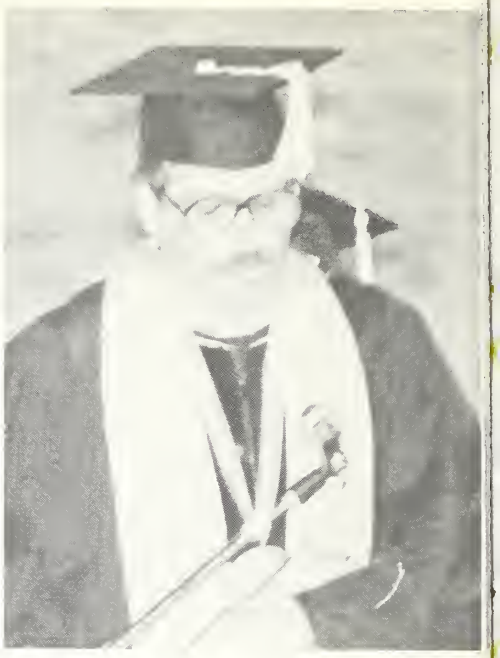

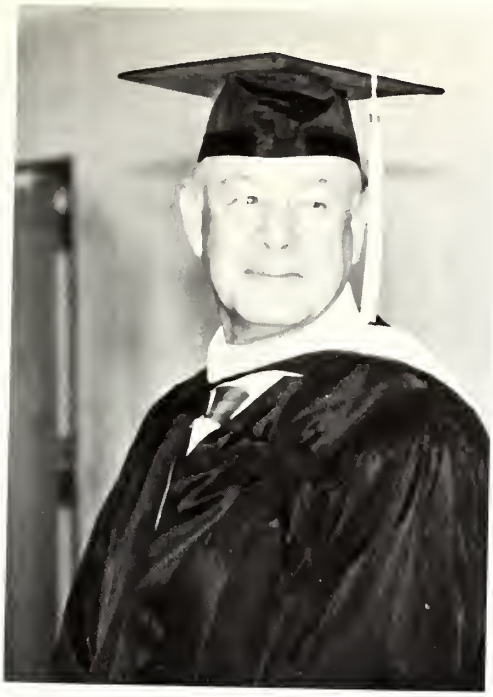

# THE NEW BEGINNING CONTINUES . . .

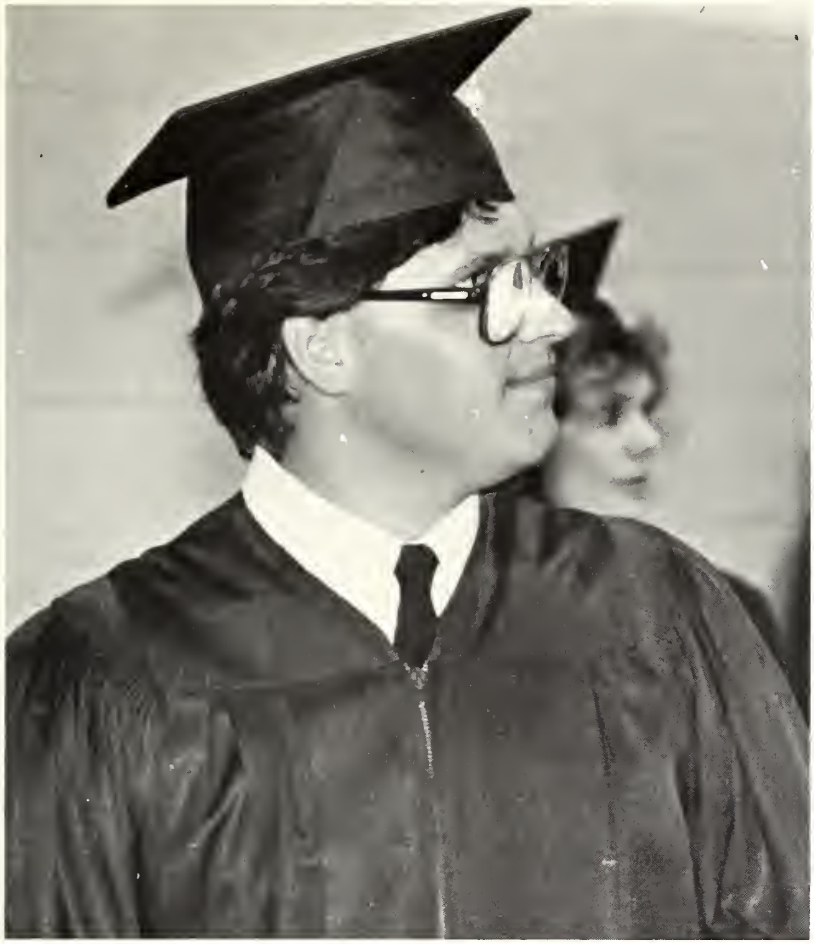

# THE SCHOLAR'S BOWL TEAM

**Darrell Mangrum.** The son of Mr. and Mrs. Jimmy D. Mangrum of Decatur, Darrell is majoring in biological engineering at ECJC, and will further pursue his education at Mississippi State. Darrell is president of the Baptist Student Union, Alpha Alpha Epsilon (honorary engineering club), and Mu Alpha Theta (honorary math club). He is vice president of the ECJC sophomore class and of Phi Theta Kappa (scholastic honorary society). Darrell belongs to the President's Council, Warrior Corps and ECJC Players, and is listed in *Who's Who Among American Junior Colleges.*

**Alben Roland.** The son of Mr. and Mrs. Melvin Roland of Morton, Alben is an electrical engineering major. He's a member of Phi Theta Kappa, Alpha Alpha Epsilon, Mu Alpha Theta and the ECJC Players, band and choir. A Dean's List student, Alben is also listed in *Who's Who Among American Junior Colleges.*

**Tammy Reed.** The daughter of David and Mary Reed of Noxapater, Tammy is an English literature major and a Dean's List scholar. She's a member of Phi Theta Kappa and the Fashion Squad, and performs with the Collegians, ECJC's pop music group.

**Stan Hardy.** The son of Mr. and Mrs. James R. Hardy of Philadelphia, Stan is a computer science major who will pursue his education at Mississippi State. A President's List student, he is a member of Phi Theta Kappa, and serves as social chairman of Mu Alpha Theta. Stan won the Freshman Chemistry and Math Awards in 1985, and is also listed in *Who's Who Among American Junior Colleges.*

# ECJC'S FINEST — #1 IN MISSISSIPPI

MILLHOUSE

PRINTING

Decatur, MS

Phone: 635-2292

THE NEWTON RECORD

120 South Main St.

Printing, Publishing, Office And Art Supplies

Phone: 683-2001

Published Weekly

Since 1901.

# ZARA'S FURNITURE

209 Main Street
Union, MS 39365

New And Used Furniture
Arts And Crafts Collections

Good Prices!

Owner: Zara Ricketts

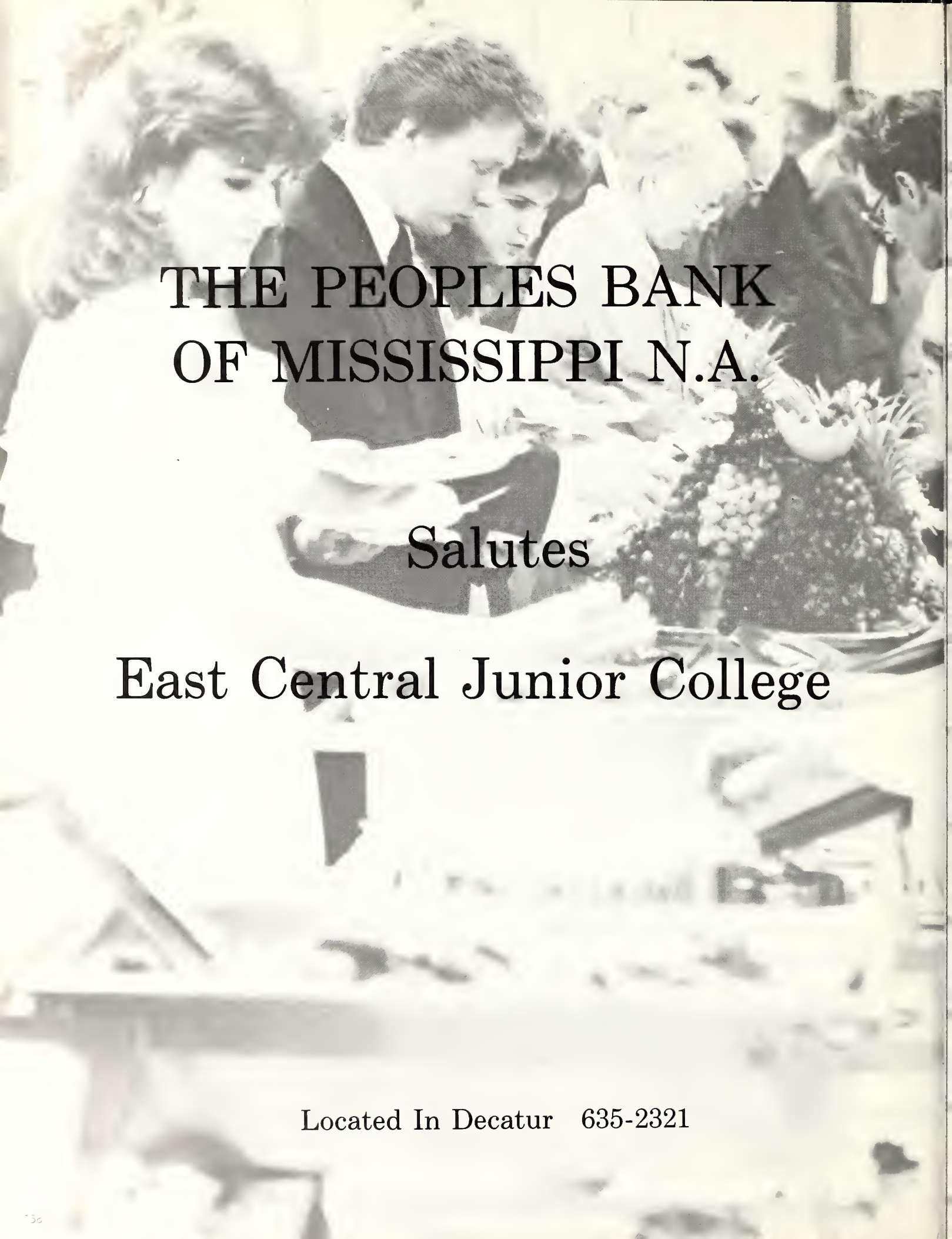

# THE PEOPLES BANK OF MISSISSIPPI N.A.

## Salutes

## East Central Junior College

Located In Decatur 635-2321

MAC'S ICE CREAM
AND SANDWICHE SHOPPE

HEFLIN AND SONS
TEXACO STATION

SOUTH DECATUR
SERVICE STATION

AUTOMOTIVE
WHOLESALE

BLONZELL'S
CUSTOM MADE CURTAINS

THE FRONT DOOR
RESTAURANT

THE TREASURE
HOUSE

Dr. Gayle Harrell

Annette Hurley

46071

Reference/Do Not Remove
from Building

BURTON LIBRARY / ECCC
5 0745 01011802 3